POST Published daily except on Saturday by The Palestine Post Ltd. Founded in 1932 by GERSHON AGRON
Registered at the G.P.O. Copyright of all material reserved; reproduction permitted only by arrangement.
Editor: TED R. BERIE
Head Office: 9 Schoc Hayesodot, Jerusalem, P.O.Box 81, Tel. 24231. Tel Aviv: 32 Rehov Nahlat Binyamin, P.O.Box 1125, Tel. 64251. Haifa: 24 Rehov Herzl, Hadar Hacarmel, P.O.Box 4810, Tel. 4594.
Annual Subscription: IL. 62.
SINGLE COPY: 18 AGORA.
Vol. XXXVII, No. 10110*

THE JERUSALEM POST

WEDNESDAY, AUGUST 16, 1961 • 4 Elul, 5721 • 5 Rabia Awal, 1381

3.30 a.m.

INVEST IN ISRAEL
consult RASSCO
TEL AVIV • JERUSALEM • HAIFA • BEER SHEVA

WE have voted once again. For many it was a swimsuit election, literally, as they stopped at the polling booth for a quarter of an hour on the way to the seashore.

NO APATHY

For the majority it was figuratively a swimsuit poll, as they took the voting lightly, refusing to believe that much was to be changed by holding a premature election. Most people had remained aloof from the speeches and aloof from the quarrel that had set off the elections. The nation thus proved that it was capable of remaining level-headed while the party leaders were excelling themselves in trying to get the voter out of what seemed to be a general apathy.

But no, the voter was not apathetic, and as large a proportion as usual went to the polls despite the extreme heat. It must be admitted, however, that the citizen has learned how to be pampered and spoiled by the parties. Perhaps it swells his ego to know that on this particular day he is worth a small fortune —for instance in expensive transport from the place where he happened to be yesterday to the place where he is registered as a voter. To take a man in an Arkia splane from Tel Aviv to Eilat to vote is not a small service.

An estimate has put at 20,000 the number of persons who were given free rides — and sandwiches, to get to the polls. An extraordinary burst of efficiency was put on by the party organizations to get laggards to the polling stations, and what should be a spontaneous act of self-esteem was performed in some cases as an assisted rite. But, of course, these were not many compared with almost a million who required no prodding to cast their vote.

At the time of writing, there was no indication what the result would be. But whether or not the Fifth Knesset is different from the Fourth, there will still be need for a coalition. It is perhaps not altogether a coincidence that both Mr. Ben-Gurion, for Mapai, and Dr. Nahum Goldmann, on behalf of the Liberals, should have made their final election-eve appeal for more unity, and a greater sense of joint national purpose. If this can be achieved in the four years' respite from elections that we may now hope to have, we may have progressed on the way, not so much to mere stability, which can be stagnation, as to stable government deriving from a greater sense that parties must serve an aim, and not become an end in themselves.

There has been talk during the elections that last January's crisis started as a "fight for democracy" against the encroachments of autocratic tendencies. It could be better described as a fight between democracy and the desire for political *laissez faire* attitudes. The Fourth Knesset met a premature death because the coalition parties failed to cooperate for a common task and instead jockeyed for positions with an eye to future alignments.

Is a premature election enough? Or are we going to be dragged into long, unnecessary, coalition negotiations? Surely this country is worth something better. For party machines, elections can be a game. Coalition negotiations can also be viewed as a sort of poker game in which the one with the most patience has the best chance of winning. But the nation as a whole does not want to take part in these interminable sessions. They may seem important to the party man, but they enervate the man in the street. Party machines that do not accept this fact may find themselves in trouble. If they wish to preserve respect for democracy, the parties that intend to enter the coalition will do well to say so plainly from the start.

East Germany Warns Against Trade Bars

BERLIN, Eastern Sector. — East Germany last night warned that "unilateral renunciation" by West Germany of the inter-German trade agreement would mean an end to West German goods traffic to West Berlin.

The statement, which also claimed East Germany could do without trade from West Germany, made no mention of allied traffic rights, which are covered by four-power agreement.

(All traffic routes between West Germany and West Berlin pass through or over East German territory.)

The warning came in a statement published by the East German Government following reports that West Germany was considering breaking off her trade with East Germany in retaliation for the closing of the border between East and West Berlin.

The West German Bundestag (Lower House) has been summoned for a special session on Friday.

On Monday Chancellor Adenauer threatened strong economic reprisals against East Germany and said there may be an embargo on trade with the whole Communist bloc if the Berlin question could not be settled with the Soviet Union.

Yesterday a Bonn spokesman said the Government will take its own counter-measures against the Communist East apart from any actions mapped out by the U.S., Britain and France.

He confirmed that a Cabinet meeting had discussed a possible trade embargo with East Germany, but added that "nothing will be done on our part which could have incalculable results."

Britain and the U.S. were reported firmly against any drastic counter-measures at this stage despite public West German clamour for strong and swift reprisals. Diplomats in London said the two Governments for the time being prefer to regard East Germany's halt of the flow of refugees as a "local incident."

However, the Foreign Office spokesman in London, although he declined at his press conference to be drawn out on the likelihood of economic measures, called newsmen's attention to the fact that the Western Foreign Ministers at their meeting in Paris last week had discussed such a possibility.

(Reuter, AP)

Sheref Quits Revenue Post

The resignation was unexpectedly announced yesterday of Mr. Ze'ev Sheref, the Director of State Revenue since May 1954, who was responsible for top policies. It will go into effect on October 1.

Mr. Sheref was Israel's first Government Secretary from 1948, and also served as Civil Service Commissioner until 1952. Before the establishment of the State, he served in key positions in the Hagana and the Jewish Agency, and a year before the establishment of the State was entrusted by Mr. Ben-Gurion with the task of drawing up a bule-print for the government-to-be.

Mr. Sheref has not announced any plans for the future, but it is believed that he has resigned from the civil service.

Speaking to members of the press yesterday, Mr. Sheref said there was no "special reason" for his resignation. He had decided that the time had come when he could be spared some moths ago, but had been asked not to resign while there was a caretaker government and elections were pending.

While originally a supporter of maximum tax rates, considerable cuts were introduced during the past two or three years of Mr. Sheref's development of tax policy, especially for middle income groups. He has expressed the view that judicious cuts in rates, together with a meticulously efficient administration, is the way to improve tax morale and in the long run increase tax income. "It is true that those who try to evade taxes now fear they will be caught," he says, "though we do not rule by fear here in this respect as the United States administration does. In general, the Israeli is a good tax-payer."

Although Mr. Sheref would not say so, it is believed that there have been some differences of opinion in this respect between him and the Minister of Finance, Mr. Eshkol, who must base his budgets on the taxes received from the large group of medium earners, and is thought to have opposed further cuts in taxes.

40 Die as Jail Burns In Escape Bid

SAO PAULO, Brazil (AP).— Rioting prisoners set fire to a prison near here on Monday night and at least 30 of them perished. Ten others are missing and presumed dead.

Yesterday morning firemen recovered 28 bodies from the smouldering ruins of one of the prison buildings. Two other convicts died in a hospital. The prison warden said he believes the remains of the 10 missing men are buried in the ashes and ruins of the one prison building that burned to the ground. Part of a second building was badly damaged.

The prison housed 231 men. The cause of the rioting, if known by authorities, was not disclosed.

The prisoners in Taubate Penitentiary, 130 kilometres northwest of Sao Paulo, started the riot by setting fire to mattresses and pillows with petrol. They had hoped to escape in the confusion, but the flames spread beyond control.

Sweden Fires First Rocket 85 Kms. Up

STOCKHOLM (AP). — Sweden yesterday made its first modest but apparently successful venture into space rocketry.

An Arcas rocket of about two yards length, made in the U.S., was sent aloft from the Swedish rocket experimental field at Vidsel in Lappland. I reached a height of about 85 kms., where its nose and cone exploded and a large cloud of magnesium oxide was spread out, according to plans.

The rocket reached a maximum speed of about 4,000 kph.

The objective of the space rocket was to get information about high altitude winds.

ISRAEL ENVOY SEES RUSK

WASHINGTON (INA). — Israel Ambassador, Mr. Avraham Harman, met yesterday for approximately three-quarters of an hour with Secretary of State Dean Rusk. Mr. Harman said afterwards that it was a general conversation "covering matters of mutual interest." He declined to be more specific.

Moshe Priel, Haifa — Ruth Altar, Haifa

MARRIED

Haifa, August 16, 1961

Iraq: Only Lawful Methods in Kuwait

UNITED NATIONS. — Iraq declared in a letter to the Security Council yesterday that it would use only peaceful methods in the annexation of Kuwait, which it claims.

Bone Mufti Murdered

BONE, Eastern Algeria (Reuter). — An assailant fatally stabbed the Grand Mufti of Bone, M. Benelmihoub Abdelazie, yesterday.

61 Blanks In Lavon Kibbutz

The blank ballot protest campaign of supporters of Mr. Pinhas Lavon within Ihud Hakibbutzim had only a limited effect on the general voting of this Mapai-affiliated kibbutz movement.

Mr. Lavon's former home kibbutz, Hulda, gave Mapai 78 votes, Ahdut Ha'avoda 9, Mapam 1. There were 61 blank ballots and 55 persons of the 204 eligible abstained.

For the first time, there was a relatively large number of abstentions in some of the usually solidly Mapai settlements.

In addition to the blank ballots, a larger number of Ahdut Ha'avoda and Mapam votes were recorded particularly in those kibbutzim which formerly belonged to the Gordonia-Hever Hakvutzot movement.

The Jerusalem Post

Because of the national holiday yesterday on the occasion of elections to the Fifth Knesset, today's issue consists of four pages instead of the regular Wednesday six pages. Six-page issues will continue to be published regularly Wednesdays and Sundays except when intervening holidays interfere with the schedule.

EARLY COUNT SHOWS 80% VOTE

SLIGHT DROP FOR MAPAI

About 80 per cent of the country's eligible voters went to the polls yesterday to elect the Fifth Knesset, according to the early returns which came in by 3 a.m. today. On the basis of these results, Mapai appeared to have registered a slight drop, and the Liberals some gains, but little change in the relative strength of the other parties could be perceived.

The first polls counted in Haifa and Tel Aviv showed a sharp increase for the Liberal Party. In Haifa the first 50 stations counted (20,000 votes), out of a total of 278 in that district, gave the Liberals 4,365, Mapai 7,737, and Herut, 2,252. Of the first 55,000 votes counted in Tel Aviv (114 polling stations) Mapai had 18,333 votes (34 p.c.), the Liberals 12,780 (23.1 p.c.), Herut 9,550 (17.2 p.c.), Mapam and Ahdut Ha'avoda about 2,600 each.

A guarded optimism reigned in most party headquarters. This was partly because early results came from the parties' own men in small localities — where that particular faction was in the majority.

Liberals Elated

There was elation at Liberal Party headquarters as the urban vote began coming in. The party's election chiefs, Mr. M. Kol and Dr. M. Rimalt, noted an "encouraging sign in the considerable increase in our strength in the cities and our penetration into the development areas."

Herut headquarters claimed to be optimistic. Mr. A. Ben-Eliezer saw a tendency to a Herut rise and a Mapai drop. "There is no way of telling how the Liberals are doing," he said. "In traditional strongholds such as the Nahlaot in Jerusalem and the Hatikva quarter in Tel Aviv, we have had gains. In Lydda we have risen to 25% of the total vote."

The National Religious Party leaders could not conceal a certain disappointment. Party Secretary B. Shachor said at 2.45 it was still too early to make a statement.

Mapam's Hopes

Mapam leaders, following results at party headquarters in Rehov Yehuda Halevi, expressed optimism at the size coming in with each new result from Arab villages. They expressed the hope that Mapai would really drop this time, but not Ahdut Ha'avoda.

At nearby Rehov Lilienblum, Ahdut Ha'avoda leaders, grouped around Transport Minister Yitzhak Ben-Aharon, waited hopefully as the results trickled in, expressing assurance that they would regain the mandates lost at the last elections.

Mapai Ministers and other party leaders began to gather after midnight at Secretary-General Yosef Almogi's headquarters room for the traditional all-night vigil. The first election analysis of Kol Yisrael did not seem to be taken too seriously. This was also the case in other party headquarters, where all waited for the first "really hard" results from polling stations in the big cities, particularly the Tel Aviv area.

Mapai Statement

About 3 a.m. Mr. Y. Almogi said that in view of the concerted campaign by all parties against Mapai, a drop of two to three per cent could be considered a good result for the party.

The tense atmosphere at Mapai headquarters dissolved for a short moment when violinist Isaac Stern walked into the room to greet Foreign Minister Golda Meir with a loud and "musical" "Have you already voted?" Mrs. Meir smilingly asked the unexpected visitor, who had arrived here only the night before. "I wish I could have, it would have helped you," the noted artist replied gaily.

At the same time, Tel Aviv Mayor Mordecai Namir vied with his colleagues at the party's Tel Aviv district headquarters where Mapai set up its own tabulation centre — the Tel Aviv results being considered a major indication of the country's general trend.

Meanwhile, exhausted drivers rested outside the various party headquarters after returning the last of the out-of-town voters to their places of residence. Each party summed up the number of people that had been transported by its vehicles, hoping that all of them had also actually voted for the party which brought them to the polling stations.

3 a.m. Results

Results from the first 262 polling stations counted by three a.m. this morning showed that 80.6 per cent of the eligible voters cast their votes in the elections for the Fifth Knesset, as compared to 88.9 per cent from the same stations in 1959.

They voted (with 1959 figures in brackets): Aleph 36.6 p.c. (36); Bet 12.7 (12.7); Gimel and Dalet 2.5 (2.3); Het 3.5 (3.6); Lamed 6.7 (6.8); Mem 20.5 (19.9); Kuf 1.9 (6.6); Tav 5.5 (5); Arabs 6.1 (6.4).

Key to Parties

ALEPH — Mapai—Israel Labour Party.
BET — National Religious Front — Mizrahi-Hapoel Hamizrahi.
GIMMEL — Agudat Yisrael.
DALET — Poalei Agudat Yisrael.
HET — Herut.
YOD-ALEPH — Cooperation and Brotherhood (Little Triangle, Mapai-affiliated).
LAMED — Liberal Party.
MEM — Mapam—United Workers Party.
NUN — Progress and Labour (Khasifes List linked with Liberals).
SAMEKH-SHIN — Justice and Fraternity — Religious Sephardi List.
AYIN-TET — Supporters of Democracy (Arab, Independent).
KUF — Communist Party of Israel.
RAISH-ALEPH — Progress and Development (Nazareth, Mapai-affiliated).
TAV-VAV — Ahdut Ha'avoda-Poalei Zion.

First Results

MA'ALE HAHAMISHA: 209 eligible, 161 voted, 17 invalid. Aleph 135, Het 1, Lamed 1, Mem 2, Tav 7.

LOWER MOTZA: 66 eligible, 52 voted, 1 invalid. Aleph 34, Bet 4, Gimel 4, Het 12, Lamed 12, Mem 2, Kuf 1, Tav 2.

KFAR RUPPIN: 201 eligible, 137 voted, 10 invalid. Aleph 116, Bet 1, Het 1, Lamed 1, Mem 1, Tav 7.

MISHMAR HASHARON: 267 eligible, 216 voted, 26 invalid. Aleph 135, Mem 2, Tav 2.

HERMAVIA, Moshav: 200 eligible, 149 voted. Aleph 117, Bet 8, Daled 2, Het 2, Lamed 5, Mem 2, Kuf 1, Tav 12.

MUSMUS: 316 eligible, 267 voted, 5 invalid. Bet 27, Het 3, Yod-Aleph 106, Mem 26, Ayin-Tet 3, Kuf 34, Resh-Aleph 69, Tav 12.

BINATYA: (Petah Tikva) 245 eligible, 173 voted, 4 invalid. Aleph 106, Bet 7, Gimel 1, Daled 2, Het 44, Lamed 2, Mem 1, Resh-Aleph 1, Tav 5.

NETAIM: 177 eligible, 164 voted, 4 invalid. Aleph 114, Bet 2, Gimel 1, Dalet 2, Het 11, Lamed 8, Mem 4, Tav 8.

BARKAI: 163 eligible, 138 voted. Mem 135, Kuf 1, Tav 2.

YAGEL: 129 eligible, 92 voted, 1 invalid. Aleph 56, Bet 5, Gimel 2, Dalet 13, Het 6.

NIR DAVID: 344 eligible, 269 voted, 2 invalid. Aleph 1, Mem 266 (98.9 p.c.).

HULDA: (Mr. Lavon's kibbutz): 204 eligible, 149 voted (73 p.c.), 61 invalid. Aleph 73 (82.9 p.c.), Lamed 5, Mem 1, Tav 9 (10.2 p.c.).

HAFSERIM: 101 eligible, 64 voted, 1 invalid. 32 Aleph, 1 Het, 1 Lamed, 9 Tav.

GAN SOREQ: 58 eligible, 55 voted, 2 invalid. 27 Aleph, 2 Bet, 9 Lamed, 7 Mem, 8 Tav.

SHA'AR HA'AMAKIM: 343 eligible, 296 voted, 1 invalid. 7 Aleph, 1 Dalet, 291 Mem, 1 Tav.

KIRYAT HAHAROSHET: 132 eligible, 92 voted. 73 Aleph, 6 Bet, 8 Het, 1 Lamed, 3 Mem, 2 Tav.

USHA: 219 eligible, 162 voted, 21 invalid. 96 Aleph, 1 Bet, 1 Gimmel, 38 Lamed, 1 Mem, 4 Nun, 2 Tav.

KFAR MACCABI: 297 eligible, 183 voted, 22 invalid. 137 Aleph, 5 Lamed, 2 Mem, 1 Kuf, 1 Tav.

DISHON: 110 eligible, 88 voted, 1 invalid. 36 Aleph, 5 Bet, 2 Gimmel, 1 Het, 40 Lamed, 2 Tav, 1 Kuf.

UPPER NOTZA: (All in percentages, 1959 percentages in brackets): 74 p.c. voted (84 p.c.). Aleph 64 (73), Bet 1 (6), Het 6 (2), Lamed 10 (13), Mem 10 (9), Kuf (2), Tav 7 (1).

BEIT SAFAFA: 340 eligible, 210 voted, 1 invalid. Aleph 85, Bet 16, Gimmel 2, Dalet 1, Het 9, Yod-Aleph 22, Lamed 46, Mem 13, Samekh-Shin 2, Kuf 14, Reish-Aleh 8, Tav 23.

SHOEVA: 55 eligible, 40 voted, 1 blank. Aleph 16, Bet 1, Het 11, Lamed 3, Mem 2, Tav 1.

KIRYAT ANAVIM: 235 eligible, 180 voted, 9 blanks. Aleph 155, Yod-Aleph 1, Mem 6, Kuf 2, Tav 7.

NEVE ILAN: 46 eligible, 4 voted. Aleph 3, Tav 1.

MOSHAV ORA: 100 eligible, 78 voted, 1 invalid. Aleph 62, Bet 5, Gimmel 2, Dalet 3, Het 5.

SHUVAL: 222 eligible, 187 voted. Aleph 4, Mem 182, Tav 1.

KEDMA (Ashkelon): 94 eligible, 60 voted. Aleph 4, Bet 1, Het 1, Mem 6, Kuf 1, Tav 47.

BETZET (Acre): 176 eligible, 130 voted. Aleph 83, Bet 4, Dalet 2, Lamed 5, Mem 31, Kuf 3, Reish-Aleph 6, Tav 1.

MISHMAR DAVID: 94 eligible, 47 voted (73.4 p.c.). 40 Aleph (85 p.c.), 1 Het, 1 Lamed, 1 Mem, 4 Tav.

NAHSHONIM: 166 eligible, 124 voted (74.6 p.c.). 123 Mem (99.1 p.c.), 1 Aleph.

SHADMA: 77 eligible, 64 voted, 1 invalid. Aleph 23 (36.5 p.c.), Gimmel 1, Het 6, Lamed 26 (41.2 p.c.), Tav 7 (11.1 p.c.). (1959: Aleph 51 p.c., Lamed 28 p.c.).

NIR ZVI: 314 eligible, 173 voted (81 p.c.), 4 invalid. Aleph 70 (41.4 p.c.), Het 11, Lamed 71 (42 p.c.), Mem 8, Tav 3. (1959: Aleph 46 p.c.; Lamed 34 p.c.).

REGBA: 141 eligible, 112 voted (79.4 p.c.). Aleph 78 (69.6 p.c.), Lamed 7, Mem 9, Tav 18.

DOVRAT: 181 eligible, 136 voted (75.1 p.c.), 2 invalid. Aleph 130, Het 1, Mem 1, Tav 2.

SAVYON: 146 eligible, 106 voted (72.6 p.c.). Aleph 36, Bet 3, Het 7, Lamed 56, Tav 4.

GIVAT OZ: 130 eligible, 106 voted (81.5 p.c.), 1 invalid. Mem 105 (100 p.c.).

AYANOT: 188 eligible, 60 voted (32 p.c.). 36 Aleph (60 p.c.), 13 Bet, 2 Lamed, 1 Mem, 8 Tav. (1959: 47 p.c. voted; 60 p.c. Aleph).

HAMADIAH: 134 eligible, 101 voted (77.1 p.c.), 6 invalid. 94 Aleph (98.9 p.c.), 1 Tav. (94 p.c. voted in 1959).

BNEI ATAROTH: 264 eligible, 161 voted (87.5 p.c.), 3 invalid. 119 Aleph (75.3 p.c.), 3 Het, 4 Het, 29 Lamed, 1 Mem, 12 Tav. (1959: 89 p.c. voted; 76 p.c. Aleph; 12 p.c. Lamed).

KFAR AZAR: 205 eligible, 2 invalid. 176 Aleph, 1 Beth, 4 Mem, 4 Tav, 9 Lamed, 8 blank.

PALMAHIM: 126 eligible, 86 voted. (68.8 p.c.), 1 Het, 9 Mem, 71 Tav. (83.4 p.c.).

GINTON: 177 eligible, 152 voted (86 p.c.). 97 Aleph, 6 Bet, 1 Gimmel, 1 Het, 11 Lamed, 17 Mem, 1 Kuf, 27 Tav.

KFAR GIDON: 133 eligible, 100 voted. 8 Aleph, 7 Bet, 42 Gimmel, 18 Dalet, 2 Lamed, 21 Mem, 1 Nun.

KFAR HAMAKID: 241 eligible, 206 voted (85.5 p.c.), 3 invalid. 124 Aleph, 1 Het, 5 Lamed, 56 Mem, 14 Kuf, 3 Tav.

HIRBAT MASAR: 125 eligible, 122 voted, 1 invalid. 9 Yod-Aleph, 110 Mem, 1 Nun.

KHIRBET IBTAN: 108 eligible, 106 voted, 3 invalid. Gimel 2, Yod-Aleph 77, Mem 5, Num 1, Ayin-Tet 4, Kuf 5, Resh-Aleph 1, Tav 8.

SALEM: 69 eligible, 69 voted. Aleph 5, Yod-Aleph 28, Mem 37, Kuf 1, Resh-Aleph 3. (1959: Aleph 10 p.c.).

KARTA'A: 192 eligible, 174 voted, 6 invalid. 1 Bet, 90 Yod-Aleph, 34 Mem, 43 Kuf.

UMM-AL-KUTUF: 76 eligible, 63 voted. 30 Yod-Aleh, 31 Mem, 1 Samekh-Shin, 1 Kuf.

RAMOT MEIR: 61 eligible, 43 voted (70.5 p.c.). 41 Aleph (95.4 p.c.), 1 Lamed, 1 Mem.

GID'ONA: 77 p.c. voted. 32.4 p.c. Aleph, 33.8 p.c. Bet, 19.7 p.c. Het, 1.4 p.c. Mem, 1.4 p.c. Ayin-Tet, 11.3 p.c. Tav. (1959: 49 p.c. Aleph 24 p.c., Bet 1 p.c. Het).

HEFZIBAH: 314 eligible, 79.3 p.c. voted. 35 Aleph, 44 Mem, 5 Kuf, 170 Tav (70 p.c.).

BEIT OREN: 169 eligible, 115 voted (68 p.c.); 4 invalid, 1 Aleph, 107 Bet (98.3 p.c.), 2 Samekh-Shin, 1 Mem.

BEIT OVED: 254 eligible, 182 voted, (86.4%), 3 invalid. 100 Aleph (76.3%), 3 Beth, 10 Lamed, (7.6%), 18 Mem (9.9%) and 5 Tav.

GESHER HAZIV: 193 eligible, 97 voted (50.2%), 2 invalid. 88 Aleph (92.6%), 4 Lamed, 3 Tav. (In 1959, 48% voted).

SHVE-ZION: 168 eligible, 141 voted, 2 invalid. 38 Aleph (28.7 per cent), 34 Beth (24.4%), 1 Gimel, 1 Daled, 1 Het, 49 Lamed (35.2%), 11 Mem (7.9%), 9 Tav (6.5%). (In 1959, 39% voted Aleph, 28% Beth, and 24% Liberal).

KFAR BILU: 271 eligible, 243 voted, 3 invalid. 167 Aleph (69.6%), 4 Beth, 1 Daled, 6 Het, 40 Lamed (16.9%), 9 Mem, 14 Tav. (In 1959, Aleph 69%; Lamed 16%).

BUSTAN HAGALIL: 194 eligible, 167 voted, 2 invalid. 89 Aleph (54%), 9 Beth, 1 Het, 38 Lamed (23%), 18 Mem (11%), 1 Kuf, 9 Tav. (In 1959: 58% Aleph; 21% Lamed).

KFAR MORDECHAI (Rehovot): 150 eligible, 111 voted, 1 invalid. Aleph 26, Beg 11, Daled 1, Het 3, Lamed 47, Mem 10, Kuf 1, Tav 11.

KFAR HALIK (Haifa): 350 eligible, 164 voted, 1 invalid. Aleph 72, Bet 3, Het 1, Lamed 48, Mem 19, Tav 19.

AT THE POLLS **— At top, an early morning queue in Jerusalem's orthodox Mea She'arim Quarter. Lower left, Mr. Pinhas Lavon casts his ballot in Tel Aviv. Lower right, young Tel Avivian drops his vote on his way to enjoy the day's holiday by the sea.**

Photos by Braun, Berez, Tal.

Love at the Polls

Jerusalem Post Reporter

TEL AVIV. — Haim Goldberg, 27, of Tel Aviv, is a motorist who offered to transport voters to polling stations. Masal Cohen, 21, also of this city — crippled by polio in her early youth — had been promised by her party a lift to the polls.

The moment Masal entered Haim's car they fell in love, the young couple told The Jerusalem Post *yesterday. On the drive back from the polling station, Haim proposed marriage and Masal said she would think about it. Haim devoted the rest of the day to Masal, taking her to the cinema and introducing her to his friends —completely forgetting about the elections.*

The couple would not talk politics last night during a celebration in a cafe here. But "from now on," Haim said, "we're voting for each other."

World Press Approved Trial

NEW YORK (INA). — The Anti-Defamation League of the B'nai B'rith said yesterday that favourable world press reaction to the conduct of the Eichmann trial has largely dispelled earlier criticism of Israel's capture of the former Nazi.

This conclusion was contained in a survey of editorial opinion in the U.S., Western Europe, the Soviet Union and Eastern Europe, the Middle East and Latin America.

The League said the survey indicates that Israel has succeeded in making "a significant impact on civilized society" by establishing "the validity of the criminal charges against the Nazis for their mass murder of Jews.

"The world has obviously been re-alerted to the price of turning its back on basic human rights. At last, the entire populations of former Axis nations and nations... not in existence during the Nazi era, learned the full story."

Noting exceptions to its general conclusions, the League pointed out that press treatment of the trial in the Soviet Union "was slanted to embarass the Bonn Government," in the Arab countries "to whip up hatred of Israel," and in Spain "by the Government's past association with the Hitler regime."

The press in the Communist bloc countries, the League declared, unexpectedly revealed "great variations in approach" even though there was "a common line" which attempted to paint Eichmann as a symbol, not only of Hitler's, but of Adenauer's Germany. In Poland and Hungary, however, the variation was great enough at times to obliterate the "common line" by stressing the extent of "Jewish martyrdom."

'Le Monde' Writes On Limits to Obedience

Jerusalem Post Correspondent

PARIS. — The condemnation of Eichmann is a foregone conclusion, "Le Monde" wrote yesterday in a front-page editorial. After devoting more than half a column to Dr. Servatius' closing plea, the paper observed:

"If henceforth everybody knows he must ask himself what are the limits of the duty to obey, when the respect for the human person is flaunted, the Jerusalem trial will certainly not have been in vain."

Servatius Leaves Without Parting From Eichmann

LYDDA AIRPORT.—Dr. Robert Servatius, Adolph Eichmann's defence counsel, left Israel yesterday together with his secretary, Miss Lisa Grude, without first taking leave of his client. He said he will return when the Court calls him back to hear the judgment.

Dr. Servatius said he was prevented from seeing Eichmann because the lock to his cell was not functioning properly. Apparently a member of the television crew had "played" with the lock and broken the key which remained inside.

Dr. Servatius said Eichmann had expressed surprise at the fair treatment accorded him by the judges and other officials of the court. He said that Eichmann had evidently expected the court to be patterned after the Nazi regime's *Volksgericht*. Eichmann, he said, had felt that he had been virtually pampered.

Dr. Servatius revealed that he had received several threatening letters while in Israel, but noted that in Germany he had received many more.

Mr. Dieter Wechtenbruch, Dr. Servatius' assistant, is remaining in Israel for several weeks to tour the country with his wife. *(Ifim)*

Peres' Tour Rouses Ire

TEL AVIV. — "No unauthorized party personnel — especially Knesset candidates — may enter polling stations" Justice Zvi Berinson, Chairman of the Central Election Committee, reiterated yesterday afternoon after he had heard that Mr. Shimon Peres, Deputy Defence Minister and a Mapai candidate, had entered a number of stations together with the Ghanaian Ambassador, Mr. Bediako Poku.

Mr. Peres took Mr. Poku on a tour of the polls after the former had expressed interest in Israel's electoral system.

Israel's First Music Festival

The Budapest Quartet
In five programmes of
Beethoven Quartets

Five different programmes in the Mann Auditorium, Tel Aviv.
August 28, 31
September 2, 4, 7
In Binyanei Haooma, Jerusalem
September 29
In a programme of Mozart, Debussy and Dvorak
TICKETS:
TEL AVIV: Hecco, Radio Union, Le'an, Kanaf, Shashuon, Ros-ha, Bidur, Massach.
JERUSALEM: Cahana, Le'an Haeres.

... they two voted Ascot, Ascot tastes better— is better!

ASCOT — THE FILTER CIGARETTE THAT REALLY SATISFIES

Social & Personal

Aung Ye Myint, son of Burmese Premier U Nu, called on the Chairman of the Jerusalem District Election Committee, Judge Yehuda Cohen. Another caller was Dr. Isador Lubin, representative of the Jewish Agency Inc., of New York, who accompanied him on a visit to a polling station.

Mr. Hans Moller will address the Haifa Rotary Club on "Industrial Development and the European Common Market" at the Appinger Hotel today at 1 p.m.

The Jerusalem Rotary Club will be addressed today on "New Traffic Regulations" by Mr. Abraham Fleissig, Chief Police Inspector and Head of the Jerusalem Traffic Division, Y.M.C.A. 1.15.

Goldmann Leaves For Parleys, Negotiations

LYDDA AIRPORT. — The President of the World Zionist Organization, Dr. Nahum Goldmann, left yesterday by Swissair for Geneva to participate in a meeting of the Administrative Committee of the World Jewish Congress, which opened in the evening, and in the conference of international Jewish organizations, which opens this morning.

Dr. Goldmann said he planned to return to Israel on September 5 for the conclusion of the Sixth Maccabia and will stay on for several weeks.

He said he will go to Germany after the elections there at the end of September to conclude negotiations on payment of compensation to Jews from East Europe who left there after 1953.

Dr. Goldmann said he would also go to Austria to discuss a numbers of technical arrangements in connection with Austrian compensation to victims of Nazism. *(Itim)*

B'nai B'rith Approves Centre for Tel Aviv

PARIS (AP). — Plans for the construction of a B'nai B'rith cultural centre and regional headquarters in Tel Aviv were approved by the organization's International Council yesterday.

Addressing the closing session of the Council's two-day meeting here, the President of B'nai B'rith, Mr. Label Katz, called for closer ties between Jewish communities throughout the world "if we are to understand each other's customs and problems in profound and realistic terms."

DAMAGE estimated at IL 2,000 was caused when fire broke out in a warehouse barn full of straw at Moshav Hodia, near Ashkelon.

LYDDA FLIGHTS

WEDNESDAY

ARRIVALS: BOAC 309 from Teheran — 0825. El Al 306 from Nicosia — 1010. El Al 226 from Paris and N.Y. 1450. El Al 204 from New York, London and Amsterdam — 1745. El Al 476 from Vienna and Rome — 1840. El Al 316 from Istanbul — 1915. BEA 264 from London, Rome and Athens — 2010. Alitalia 452 from Rome — 2015. Swissair 330 from Zurich and Athens — 2100. El Al 434 from Munich and Athens — 2140.

DEPARTURES: El Al 305 to Nicosia—0700. El Al 433 to Athens and Munich — 0900. TWA 901 to Rome, Madrid, Lisbon, Paris and New York — 0840. El Al 251 to Rome, London and N.Y.—0900. BOAC 309 to Geneva, London and New York — 0910. Air France 135 to Rome and Paris — 1000. Olympic 603 to Athens — 1030. El Al 318 to Istanbul — 1300.

PERSONALITY PORTRAIT: Dr. Avraham Biran

From Armistice to Antiquities

Negotiating with M.A.I.G. rather than M.A.C. — that is the way Dr. Avraham Biran sums up the changes that will confront him from today, when he officially steps out of his office as Director of Armistice Affairs at the Foreign Ministry to become Director of the Department of Antiquities. His first task will be to meet, not with the Mixed Armistice Commission, but with the Missione Archeologica Italiana a Cesarea to determine which of the expedition's recent finds in Israel they will be permitted to take back to Milan.

These negotiations will require all the patience and deft diplomacy that Dr. Biran displayed for so long at the Foreign Ministry. Because what is at stake are the Italian expedition's two most important discoveries: the Pontius Pilate inscription and the statue of Cybele, the ancient Oriental-Greek-Roman "Great Mother of the Gods".

In assuming his new post, Dr. Biran, a third generation Israeli, returns to his first intellectual love — Biblical archaeology. He received his M.A. and Ph.D. under Professor William Albright at Johns Hopkins University in Baltimore, and upon his return to Jerusalem in 1935 became a fellow at the American School for Oriental Research. Shortly thereafter, however, he entered Government service, serving as a District Officer in Galilee and then in Jerusalem until the end of the Mandate. After the establishment of the State, he was for a time District Governor of Jerusalem, and then became the senior member of the Israel Delegation to the Israel-Jordan Mixed Armistice Commission. After a three-year tour as Consul General in Los Angeles, Dr. Biran returned in 1958 to become Director of Armistice Affairs.

Discussing his new post, Dr. Biran says that he would like to channel Israel's widespread interest in archaeology into "constructive and academic paths" by encouraging more foreign expeditions and by enlisting amateur archaeologists to aid in the task of "preserving rather than eliminating" the country's antique treasures.

These long-range plans will be aided inestimably by the Samuel Bronfman Biblical and Archaeological Museum which is now being built on a rise overlooking the Valley of the Cross in Jerusalem, to which the Department will move from its present cramped quarters in Rehov Shlomo Hamelech.

Replacing Dr. Biran as Director of Armistice Affairs will be Mr. Moshe Erell, formerly Counsellor at the Israel Embassy in Washington.

Mexico Seeks Custody Of French Hijacker

MEXICO CITY (Reuter). — Mexico has formally asked Cuba to extradite Albert Charles Cadon, 27, the French artist from New York who hijacked a Pan-American DC-8 jet airliner over Mexico last Wednesday and forced its pilot to fly to Havana. There is an extradition treaty between the two countries.

Mexico said it wanted to try Cadon on several charges, including attacks on public communications routes, threats, illegal carrying of firearms and violation of individual guarantees. He could be sentenced to 30 years' jail if convicted on all counts.

The U.S. Government also has filed charges against Cadon in Miami.

US Vaudeville Show On Goodwill Tour

NEW YORK (Reuter).—The State Department is sending its first vaudeville show oversets on a goodwill tour this week in a bid to win friends with a few laughs.

Twenty - five entertainers will leave on Saturday for a 20-day tour of Asia and Africa, visiting Tripoli and Tunis among other cities.

The performers in the group include Chaz Chase, the Four Step Brothers, Lotte Brun, John Shirlie and the Buddy Rich Orchestra.

COORDINATOR. — Georgi Yenyutin, former chairman of the now-defunct Soviet Control Committee, has been appointed chairman of its successor, the State Control Commission, set up earlier this year to coordinate Soviet industry.

Mikoyan Opens Soviet Trade Fair in Tokyo

TOKYO (AP). — Soviet First Deputy Premier Anastas Mikoyan charged yesterday that the Western Powers were afraid of economic competition with Russia and preferred to gird for war.

"They are afraid this kind of race will mean their destruction," he told a group of Japanese and foreign dignitaries in a 30-minute speech opening the first Soviet Trade Fair in Japan.

The No. 2 man in the Soviet Government arrived on Monday for a nine-day visit of business and politics during which he will confer with Prime Minister Hayato Ikeda, and industrial and business leaders, and tour ports of Japan.

He talked on Monday with Foreign Minister Kosaka and the Minister of International Trade and Industries, Mr. Sato. Both parleys were described as informal discussions and not negotiations.

Three Lithuanians Get Death as Nazi Aides

MOSCOW (AP). — Three Lithuanian Nazi collaborators were sentenced to death by shooting by a court in the city of Shyaulyai in the Lithuanian Soviet Republic, the newspaper "Soviet Lithuania" reported.

The newspaper, reaching Moscow yesterday, identified the three as Youzas Sutkus, former chief of police in the city of Honiuhkis, and two assistants, Stanislovas Kaklyaustas and Yonas Ozhalas.

They were convicted of carrying out the executions of fellow Lithuanians and Communists during the Nazi occupation.

Lysenko: Biology Back to Marxism

MOSCOW (AP). — Dr. Trofim D. Lysenko, new chairman of the Soviet Academy of Agricultural Science, has told academicians from now on they will work along the lines of "materialist biology" laid down during the Stalinist era.

His speech at a meeting of the Academy last Thursday was published yesterday in "Izvestia."

He said agricultural scientists and specialists will be required "more and more to study deeply Marxist-Leninist philosophy and dialectical materialism" to give them the key to understanding scientific problems.

Dr. Lysenko continued:

"I suppose a few academicians and corresponding members after hearing my address will say: 'Well, Lysenko again wants to convert us to his belief in biology. Without him the Agricultural Academy was quiet and peaceful — everyone thought about science as he wished and did not bother others with his understanding of biological phenomena.'

"I admit that under such circumstances one lives more peacefully. That is true. But it is also true that such a situation cannot continue for long."

Saying that freedom of discussion and disputes on scientific theory are a good thing, he added:

"Theoretical opinions must always be subordinate to practice. Comrade N.S. Khrushchev has taught us this many times and with this we are agreed."

The Soviet Premier strongly backed Dr. Lysenko when he was openly criticized following Stalin's death by many Soviet scientists who disputed his theories and experiments. He was also discredited in the West.

Bombers Fail To Douse Fires

VANCOUVER (Reuter). — More than 200 bushfires eating through the valuable timberlands of British Columbia yesterday defied the efforts of 2,800 firefighters, assisted by 17 water bombers and 15 helicopters.

The aeroplanes, viewed as the most valuable firefighting weapons, were useless because of a gigantic smokescreen. Pilots could not see their targets to drop their water bombs.

In the Prince George Forest district, where 1,800 are working, 168 fires have broken out during the past fortnight, and 68 are still blazing. Ninety-eight fires were reported still burning in the Kamloops area, and 44 around Vancouver itself.

French Exhibition Opened in Moscow

MOSCOW (AP). — M. Wilfred Baumgartner, French Finance Minister, yesterday opened a French exposition here before a selected audience of about 2,000, mainly diplomats and officials, looking on.

For reasons not immediately given, Premier Khrushchev, who had attended the opening of the American and British fairs, went to the Ukraine and assigned the most junior member of the Presidium, Mr. Dmitri Polyansky, to attend yesterday's ceremony. Mrs. Khrushchev, however, was there and made a tour of all the exhibits guided by Mme. de Jean, wife of the French Ambassador.

The biggest exhibition ever staged by France in a foreign country, the show is far larger than those recently given here by Britain and America. *(AP, Reuter)*

'Ridiculous' Tale Of Israel 'Spying'

NICOSIA (Reuter). — Mr. Ze'ev Levin, Israel Ambassador to Cyprus, yesterday "categorically and emphatically" denied that Israel was engaged in espionage activities in Cyprus.

Speaking at a press conference at the Israel Embassy here, Mr. Levin dismissed as "childish and ridiculous fabrication" recent reported allegations of an Israel plot to assassinate Colonel Abdul Nasser during his forthcoming visit to Cyprus.

Mr. Levin also criticized allegations by the UAR Ambassador to Cyprus, Mostafa Lotfy, that he (Lotfy) knew of the existence of such a plot and that Israel had a very bad record.

UAR's Previous Record

Mr. Levin recalled that the UAR had been accused of staging the assassination of Tunisian, Iraqi and Jordanian leaders.

He said in all three cases the countries concerned had openly accused the UAR.

He also alleged that Lotfy was "expelled" from Sweden in 1957 for "espionage activities" while another member of his staff here was expelled from Iraq for "subversive activities."

Mr. Nicos Sampson, former Eoka leader whose newspaper "Machi" first published the report of an alleged plot to assassinate Nasser, asked Mr. Levin: "After being notorious as Eichmann's kidnappers from Argentina, do you expect us to believe that Israel is the only country in the world not engaged in espionage activities?"

Taken to Court

Mr. Levin agreed Eichmann had been abducted but pointed out he was taken to court. He repeated that Israel did not carry out espionage in Cyprus.

Last night, at a press conference in the offices of the newspaper "Machi," three Egyptian Greeks of Cypriot origin told newsmen they had been approached by four "Israeli agents" who offered them $50,000 to assassinate Nasser.

They identified the "agents" as "Michel, Bany, Maurice and Benny."

Cables in Brief

LEAFLETS. — Bonn police on Monday detained three Britons, members of the British Ex-Servicemen for Peace organization, for distributing leaflets in German protesting against West German troop training in Britain.

DOUBTS. — The Senate Appropriations Committee, approving a budget of $139m. for the U.S. Information Agency, said on Monday that there were "serious reservations as to the effectiveness of many of the activities of this agency abroad."

China and Ghana To Sign Pact

PEKING (Reuter). — President Kwame Nkrumah of Ghana had a lengthy meeting yesterday with Chinese Head of State, Mr. Liu Shao-chi, and Prime Minister Chou En-lai, who called on him at the Government guest house here.

Diplomatic sources said later that China and Ghana would sign a treaty of mutual assistance.

Canada's Ambassador Also Envoy to Cyprus

NICOSIA (Ruter). — Miss Margaret Meagher, Canadian Ambassador to Israel, on Monday presented her credentials to President Makarios as Canadian High Commissioner to Cyprus.

Miss Meagher will continue to live in Israel and she will make frequent visits to Cyprus.

EMERGENCY PHARMACIES

JERUSALEM: Valero, 11/4 Emek Refaim, 32780.
TEL AVIV: Breiman, 56 Allenby, 62262. Nordau, 183 Ben Yehuda, 42673. Yehuda Halevi, 91 Yehuda Halevi, 65159. Bograshov, 60 Bograshov, 23889. RAMAT GAN: Rama, 65 Jabotinsky, 75433. BAT YAM: Bat Yam, 48 Balfour. HOLON: Merkaz, Kikar Weizmann. NATANYA: Ramagen. HERZLIYA: Briut. REHOVOT: Klibner, 21 Teller, 961341. HAIFA: Balfour, 1 Massada, 2289.

EMERGENCY PHYSICIANS

JERUSALEM: Dr. Zerrad, 89 Jaffa, 23357. Dr. Sharhal, Berlin Belt Kadima, 32520. Dr. Shor, 45 Rashi.
TEL AVIV: Dr. Eisen, 5 Shimshon, 25748. Dr. Garman, 25 Frishman corner 30 Syrkin. Dr. Weiss, 78 Disengoff, 27027. Dr. Mahler, 89 Arlosoroff, 81374. Dr. Ha'even, 6 Epstein, 43281.
RAMAT GAN: Dr. Hazenfertg, 1 Rialik.
HAIFA: Dr. Sherman, 3 Hanevi'im, 2456.

CINEMAS

JERUSALEM

3.30, 7, 9 p.m.

CHEN: The Crowded Sky
EDEN: Magic Boy
EDISON: Forgive Me My Daughter
HABIRAH: Upstairs and Downstairs
JERUSALEM: Marjorie Morningstar
OR GIL: Lesson in Love (7, 9)
ORION: The Man Who Wouldn't Talk
ORNA: Sanctuary
RON: Two Ages, One Love
SEMADAR: Seven Thieves (evenings only)
STUDIO: Orfeu Negro
TEL OR: Tirez sur le pianiste.
ZION HALL: Elmer Gantry

TEL AVIV

4, 7.30, 9.30

ALLENBY: Revolt of the Slaves
ARMON DAVID: The Long Arm
BEN YEHUDA: The Big Circus (10, 12, 2, 4, 7.30, 9.30)
CHEN: No Love for Johnnie (4, 7.15, 9.30)
EDEN: Four Girls (4, 7.15, 9.15)
ESTHER: Two Loves
GAT: Wild Strawberries
HOD: The Most Wonderful Years of Life
MAXIM: Ni vu... Ni connu
MIGDALOR: Murder at 45 RPM
MOGRABI: Pepe (6.45, 9.30)
OPHIR: Visit to a Small Planet
ORION: L'Ambiteux
PARIS: School for Scoundrels
PEER: Suspicion
SHDEROTH: The Apartment (4, 7.15, 9.30)
TAMAR: L'Amour c'est mon Metier (10, 12, 2, 4, 7.30, 9.30)
TCHELET: The Virgin Spring (7.30, 9.30)
TEL AVIV: The Big Show
TARON: The World of Suzie Wong
ZAFON: Can-Can (7, 9.30)
ZAMIR: A Bout de Souffle
RAMAT GAN: Spartacus (4, 8)

HAIFA

AMPHITHEATRE: David and Bathsheba
ARMON: Sea of Sand (4, 6.45, 9)
ATZMON: Revenge
CHEN: Happy is the Bride
EN DOR: Jesse James' Women
GAL OR: Golden Ivory
MAY: It Started in Naples
MIRON: Ocean's 11
MORIAH: Les Vieux de la Ville
ORAH: The African Lion
ORION: The Virgin Spring
ORLY: The Millionairess (6.45, 9)
PEER: The Heart (3.30, 5.30, 7.30)
TAMAR: Zwischen Zeit und Ewigkeit

Diva Alon

Quick cooking of an olde-tyme dish...

GRANDMA'S LOKSHEN KUGEL!

2 pkg. VITA Chicken Soup Powder
3 eggs
4 cups cooked drained noodles
4 tbsps. oil
5 tbsps. sugar
1 lemon—juice and rind
Raisins—if desired

Beat the eggs. Add the sugar mixed with the VITA Chicken Soup Powder. Stir into noodles and add remaining ingredients. (No salt needed). Pour into a well-greased pan or wonder pot. Bake until golden brown.

VITA

ON THE AIR

FIRST PROGRAMME
322 M.S.H. 249 & 220 M.

News: Hebrew: 6.05, 7.00 and 7.58 a.m., 1.30, 5.00, 7.00, 9.00 and 11.00 p.m.
6.00 a.m. Religious Service (R). 6.05 Election Results & Light Music. 6.57 Programme Announcements. 7.15 Newsreel. 7.45 Morning Melodies. 8.00—12.45 Election Results & Light Music. 12.45 Lunchtime Music. 1.45 Where To Go? 2.30 Close Down. 4.59 Opening. 5.05 Announcements. 5.06 Lesson in the Book of Tania. 5.20 Song Recital by Julia Stutshevsky (Mezzo-Soprano) with Ruth Menze (Piano) Two Old French Songs: Gretchaninov; "Death"; Moussorgsky: 1) "The Orphan", 2) "Mushrooms". 5.35 Hebrew Language Corner. 5.50 Recordings of the "Kol Yisrael" Symphony Orchestra: Zamir Bavel: Israeli Rhapsody (conductor: Shalom Ronly-Riklis); Shlomo Yoffe: Music from the film "Irena's Visit to Israel" (conductor: Heinz Freudenthal). 6.30 Youth Corner. 6.57 Daily News Service for the Agriculturalist. 7.20 Broadcast from "The World of Science." 7.50 The Radio Magazine. 7.55 Words and Music: A series of programmes on the treatment of Words in Vocal Music, written and presented by Nathan Mishory: 1) Renaissance Composers. 8.25 Requests for Songs & Dances. 8.50 Bible Reading: Daniel, Chaps. 9 & 10. 9.15 Newsreel. 9.44 Announcements. 9.45 Excerpts from Operas. 10.30 "A Moment of Poetry." 10.33 Literature & Writers. 11.10 Close Down.

SECOND PROGRAMME
460, 422 & 292.7 M.

Commercial Programme: 2.30 p.m. Opening. 4.00 Programme for Tourists presented by Y. Lev. 5.00 News. 5.06 Announcements. 5.06 Tune and Melody. 5.45 Hebrew Songs. 6.00 "From the Newsroom." 6.02 New Records. 6.17 "Why Not?" with D. Ben-Avi & R. Michaeli. 6.40 "The Soloist". 6.55 "From the Newsroom." 6.57 The Stock Market. 6.59 Close Down.
9.30 Opening. 9.31 "Entertainment '61." 10.15 "From the Newsroom." 10.17 Nations' Songs. 10.42 Quiet Music. 11.00 News. 11.10 Close Down.
IMMIGRANTS' HOUR: 7.00 p.m. News in Easy Hebrew. 7.10 Rumanian. 7.30 Yiddish. 8.00 Hebrew Lesson. 8.10 News in Hungarian. 8.20 News in Polish. 8.30 Ladino. 9.00 News in French. 9.15 News in English.

ARABIC PROGRAMME
Arabic Programme (including News): 6.28-7.15 a.m. 1.30-2.15, 5.28-11.15 p.m.

KOL YISRAEL LAGOLA (33.3 M.): Programme to the U.K.
10.15 News, including Election Day Results. 10.45 News Headlines & Close Down.
Programme to South Africa: 6.45 News, including Election Day Results. 7.15 News Headlines & Close Down.

ARMY PROGRAMME
(216, 275 and 235 M.):
6.00 Opening. 6.03 Songs at Your Request. 6.40 Star of the Evening. 6.54 Announcements. 7.00 News. 7.10 "Encore". 7.20 "From the Arab World". 7.45 "Pleasant Tune". 8.00 "Jazz Club". 8.30 "Army's Diary". 8.45 Military Music. 9.00 News. 9.15 "Merry Rhythm". 9.30 The Nahal Troupe. 10.00 Dance Music. 10.30 Close Down.

B.B.C. HEBREW BROADCASTS: (19.44, 16.77 & 13.80 M.): 7.15-7.45 p.m. News, News Comment, In the Jewish World.

CYPRUS BROADCASTING CORPORATION — English Programme (454 & 496 M.): News: 7.30 a.m. 2.00, 7.00, 11.00 p.m.
7.45 a.m. The Coca Cola Programme. 8.00 Melodies & Memories. 8.30 Housewives' Choice. 9.00 Miniature Concert. 9.30 Strange Last Words. 9.45 Piano Playtime. 10.00 The Melody Dance Band. 10.30 Edmundo Ros. 11.00 The Final Year. 11.15 Light Music. 11.30 Women's Magazine. 12.00 Midday Melodies. 2.15 p.m. "The Name is Shane." 2.30 Wednesday Matinee. 6.45 The Lanitis Programme. 7.15 I Give and Bequeath. 10.00 Emergency. 10.15 Stars of Song. 10.30 Teller of Tales.

VOICE OF AMERICA
8.00 News. 8.15 United Nations in Action—On-the-scene coverage of the UN proceedings. 6.00 News. 6.15 United Nations in Action (Repeat of 8.15). 7.00 The Breakfast Show: 2½ hours of straight music and news. 15.00 Report to South Asia: News; Regional Feature. 16.00 News; News Analysis. 16.15 The Feminine Touch. — Women in Trade Unions. 17.00 News; News Analysis. 17.15 Report to Middle East: Regional Feature. 18.00 News. 18.15 Opinion Roundup. 19.00 Report to Middle East: News; Regional Feature (Repeat of 17.15 feature). 19.30 Listener's Log. 20.00 Report to Africa: News; Regional Feature. 20.30 The Feminine Touch (Repeat of 16.15). 20.45 Opinion Roundup. 21.00 News in Special English. 21.15 Music, USA (Popular) Popular Music. 22.00 News in Special English. 22.15 Music, USA (Jazz) Red Allen and Dave McKenna and Hall Overton at the Pianos. 23.00 News; News Analysis. 23.15 New Horizons in Science. 23.30 Perspective — Ways Toward a Just and Lasting Peace No. 1 — "The Overseas American and the Quest for Peace". 24.00 News; News Analysis. 0.15 The Feminine Touch (Repeat of 16.15).

Tomorrow, August 17, 1961

The Hadassah-Hebrew University Medical Centre will be

CLOSED TO VISITORS

due to the visit of the Delegates to the 8th World Assembly of the Israel Medical Association.

NEW KING SIZE

thanks to the exceptional quality of its choice tobacco.

OLD GOLD

Plain American Cigarettes

Ask For:
"OLD-GOLD" STRAIGHTS
BIG, BOLD TASTE

Drink Grape Juice!

TNUVA

EVINRUDE

Marine Engines

the best in the world

Israel Agents:
MORRIS GREENBERG,
82 Rehov Salma
Tel. 84725

Free Handsome Ice Cream Goblet

For 6 empty bags of delicious OSEM Ice Cream Mix

brought to any "OSEM" branch or sent by mail to "OSEM," P.O.B. 1578, Tel Aviv. (The bags may be of the same or of different kinds). The goblet will be given or sent without any charge.

Empty bags may be brought to any of these addresses:

- OSEM TEL AVIV — 3 Rehov Hahashmal
- OSEM BNEI BRAK — 22 Rehov Hashomer.
- OSEM HAIFA — 62 Rehov Hehaluts.
- OSEM JERUSALEM — 5 Rehov Hasharon.
- OSEM BEERSHEBA — 97 Rehov Ein Harod.

The prudent housewife will seize this opportunity of acquiring a set of handsome ice cream goblets without any expense, while the family is enjoying 'OSEM's" delicious ice cream.

Beware of Imitations Note the Emblem

OSEM

The 100% orthopaedic patented

"LESTRA" Shoes

most up-to-date finish and fashionable shades available at

LOEWI, Mercaz Hacarmel.
MIKULINSKY Ltd., 45 Allenby Rd., Tel Aviv.
LIEBERMAN, Rehovot.
STOLBERG, 7 Ben Yehuda Road, Jerusalem.

AFEKA VILLA

to let for 1 year

3 bedroms, large kitchen. Phone 34441, Tel Aviv (evenings).

TECHNION — Israel Institute of Technology

seeks for the Laboratory of Inorganic Chemistry

TECHNICIAN—MECHANICAL AND ELECTRICAL

Task involves planning and construction of simple mechanical, electrical and electronic equipment and maintenance of scientific instruments.

Apply with curriculum vitae and list of 3 references to: Administration, "T.I.C.," P.O.B. 4910, Haifa.

WHAT'S ON

JERUSALEM

Holyland Hotel: Five o'clock Tea. Swimming. Dancing & Orch. every Saturday night. Israeli Clima every Tuesday night. Transport: Hotel bus, opp. Taxi Israel, Tel. 34468/99/90.

• **Irish & Dance:—**
Relax and have a good time at Banchus. Tourists welcome too.

• **Tours:—**
Hebrew University: Conducted tours in English, at 11 a.m. daily. Downstairs Lobby, Wise Auditorium, University Campus.

Yad Vashem, Martyrs' and Heroes' Remembrance Authority, Har Hazikaron — visits to the Memorial Shrine (Ohel Yizkor) and to the exhibition entitled "Warning And Witness."

Sundays to Thursdays, 8 to 4. Fridays and holiday eves 8 to 1.

Conducted tours at the Hadassah-Hebrew University Medical Centre at 9.30 a.m. (Hebrew), 11 a.m. (English), Lobby of the out-patient clinic, Bus No. 19.

Full Hadassah tour at 9 a.m. daily from the Hadassah Club, Syrkin Health Centre, Tel. 24061.

• **New Israeli Films:—**
Daily showings, Keren Hayesod Hall, 12 noon till 1 p.m.

• **Exhibitions:—**
Jerusalem Art Gallery, 6 Rehov David Hamelech. Daily 10 a.m.—1, 4-6 p.m.

Ruth Gallery, 12 Rehov Shlomzion Hamalka. Tel. 24820. Exhibition of paintings by David Hendler. Daily: 9-1, 4-7, 9-11.

Archaeological Museum Department of Antiquities, 25 Rehov Shlomo Hamelech. Special exhibition on the occasion of the Third World Congress of Jewish Studies. New finds from the Judean Desert. "Cave of the Pottery". Gold Treasure from Caesarea. Exhibit of the month: Painted Plate. Inscriptions from Dagania B'it. 9-5.

Rockefeller Museum: Permanent exhibition of Jewish Archaeological finds, pictorial advice — Picture Decorator. 16 Lithographs from the Museum's collection. Decorative or aesthetic Grain-design: Iron-wrapper — Elga Rubi (USA). Wood-cuts from the Museum's collection. Drawings — David Hendler, 9-1, 3.30-5.

Bezalel Art Library: Motifs and forms in ancient ceramics. "Israel Today" permanent exhibition. Binyanei Ha'uoma, 10-1, 4-6.

• **Zoo:—**
Jerusalem Biblical Zoo: 8 a.m.—7 p.m.

TEL AVIV

• **Yiddish Theatre:—**
Joseph Buloff troupe: "Tea and his Seven Daughters." Ohel Shem, 8.45 p.m.

• **Dine and Dance:—**
Casba Bar-Restaurant, 32 Rehov Tirmzyahu. International Cuisine. Lunch IL5. Aperitif. Dinner Dances. Tel. 42417. Open from 12 p.m. to 3 a.m. Fully air-conditioned.

Delphin Bar, 16 Shalom Aleichem: exquisite cuisine. Dancing nightly. Recommended to Tourists. Tel. 23973.

Adria Night Club, 101 Dizengoff Passage, Tel. 81349. New International Show.

"Pagoda" Restaurant, Exclusive, 317 Rehov Hayarkon, Tel. 42516.

• **Savyon:—**
For dancing & international atmosphere the JET CLUB, Avia Hotel—Savyon, Israel's newest, most attractive. Sherut from Tel Aviv by Kopel Tours.

• **Tours:—**
Moetzet Hapoalot, Pioneer Women. Free tour from Sunday through Wednesday, 9 a.m. from the Va'ad Hapoel Bldg., 93 Rehov Ariosoroff, Tel Aviv, Tel. 21911.

• **Tourist Service:—**
Wise Club, 91 Rehov Hayarkon, Tel. 26825. 8 a.m.-2 p.m.
E.O.A. House, 9 a.m.—7 p.m.

• **Zoological Gardens:—**
Open 9 a.m.-6 p.m. daily.

• **Exhibitions:—**
A summer exhibition of paintings and sculptures by 12 of Israel's leading artists, at Galerie Israel Ltd., 63 Ben Yehuda Rd., Tel Aviv. Daily 10-1, 4-8; Friday, 10-1. Tel. 22907.

Prints and Drawings, Israel Painters and Sculptors Ass., Art Pavilion, 9 Alharizi, 10-1; Sat., 10-1.

Ancient Glass. Pre-historic finds in coastal region: Museum Ha'aretz, 1-8.

Tel Aviv Museum:
1) Dizengoff House, Rothschild Blvd. Closed till Aug. 24.
2) Rubinstein Pavilion, Tarsat Blvd. 180 selected graphic prints by Picasso, 10-1, 4-7.
Paintings (oil and pastel) by Lawrence Marcuson (member, Kibbutz Kfar Hanassi). Katz Art Gallery, 97 Dizengoff Rd. Open until August 26.
Photographs by Martin Koretz (England), Z.O.A. House, 10 a.m. — 10 p.m.

HAIFA

• **Exhibitions:—**
Works by the late painter Menachem Shemi (Shmidt), Municipal Museum of Modern Art, Rehov Rialik, 10-1, 4-7.

Art Gallery: Paintings, Woodcuts, Sculptures. Artists' House, 24 U.N.O. Avenue, 10-1, 4-7, Saturdays, 10-1 only.

Museum of Japanese Art, 89 Shderot Hanassi, Mt. Carmel, by public request re-display of Museum's best items as shown in the "Opening Exhibition," 10-1, 4-7.

BEERSHEBA

For good food, service and fun, follow the sun south to Eshel House, Restaurant, Bar & Hotel 201 Rehov Keren Kayemet.

NAHAL ALEXANDER

• **Fishermen's Club:—**
Nahal Alexander Fishery, open daily for sailing and sea-food. Dance band and floor show all evenings, except Sunday and Thursday.

ISRAEL NATIONAL OPERA

1 Allenby Rd., Tel Aviv. Tel. 27700. Air-cooled Hall. Performances start 8.30 p.m. Tomorrow — CARMEN
SAMSON & DELILA: Aug. 19
"A TRAVIATA": Aug. 21
—AIDA: Aug. 22.

SEMADAR HOTEL

ASHKELON

The most modern hotel
Shower or bath
Convenience and telephone in every room
Entertainment
Magnificent scenery
Managed by Maurice

ON THE BEACH TEL 192 P.O.B. 5003

HINDSIGHT

CLASSIFIED

Where to Stay

TEL AVIV

Park Hotel 75 Rehov Hayarkon, Tel. 23208. Centre of Tel Aviv on the Sea Shore. Comfortable rooms with telephone, hot and cold water, private bath and w.c. Excellent Kasher Cuisine. Bar.

NATANYA

Metropol Hotel, Tel. 2768. The leading hotel on the seashore. 30 minutes from Tel Aviv. All rooms with shower and W.C. For tourists and local residents. Please book in advance.

SAFAD

TEL AVIV HOTEL, Tel. 49, opening a new wing. All rooms with W.C., bath and telephone. Excellent kasher cuisine. Intimate Bar.

Books

Israel Travel Guide

Just published

From the contents: Israel's Geography • History • Archaeology • Timetables of Air — Shipping Companies • Currency & Customs Regulations • Exchange-Postal-Hotel Rates • Coming Events & a lot of important information. Price IL3 ($1.-). Obtainable everywhere or at FOLTYS & CO., P.O.B. 666, Jerusalem.

Dwellings

FLATS, Jerusalem, for sale, to let. SITTON, 6 King George, Tel. 25836. (MALDAN).
WANTED & available, for sale and monthly rent, 2½ to 3½-room flats, furnished and unfurnished villas in Tel Aviv and vicinity, Zahala, Ofeka, Ramat Gan, Savyon, Herzliya-Pituach. Utam Trust & Management Co. Ltd., 3 Rehov Ahusat Bayit, room 28/29, Tel Aviv. Tel. 63640.

FURNISHED and unfurnished flats and villas to let from six months to 2 years. H. Berger, 9 Rehov Zamenhoff, Tel Aviv, Tel. 23225 (9-12). (MALDAN).
TO LET, (8-10 months) comfortable 2½-room flat, Shderot Chen, Tel Aviv. Guarantees required. (No agents). Phone 28528, Tel Aviv, 8-9 a.m.; 7-9 p.m.
TO LET, for 1-2 years, 3-room furnished flat. Sher, 28 Rehov De Haas, Tel Aviv, (near Cinema "Zafon").
TO LET, nice room, furnished, to tourist couple. Apply: Salon "Genia," 52 Ben Yehuda Rd., Tel Aviv.
FOR SALE, new 3-room luxury flat, immediate occupancy. Phone 82683, Haifa.

Purchase-Sale

WANTED first-class refrigerator and washing machine, from private owner, only. P.O.B. 14189, Tel Aviv.

Situations Vacant

Wanted, efficient agent for nation-wide sale of Israel Travel Guide. Write P.O.B. 666, Jerusalem.

WANTED, SALES-LADY for bookshop, Hebrew and English essential. Apply: The Hadar Bookshop Ltd., 15 Rehov Herzl, Haifa.

Situations Wanted

EXPERIENCED English shorthand typist, working knowledge Hebrew, French, seeks employment. Write: No. 8204, P.O.B. 1135, Tel Aviv.

Vehicles

New Fiat IL5,900 including taxes, comfortable 4-seater. Proskauer, 14 Petah Tikva Road, Tel Aviv, Tel. 66291.

Experienced Accountant (female) **Seeks Part-Time Employment in Jerusalem** Also Homework

Please write No. 9119, P.O.B. 91, Jerusalem

Lanchette
126 Rehov Dizengoff, TEL AVIV
40% Reduction
for tourists
Jersey Suits and Dresses
Galia Model

The Weather

Weather Synopsis: Seasonal trough over East Mediterranean with weakening upper ridge. Little or no change in temperature.

	A	B	C
Tiberias	37	24—37	23—37
Nazareth	80	21—30	20—30
Haifa Port	69	25—30	25—31
T.A. Kirya	66	30—31	21—31
T.A. Port	75	23—29	24—29
Lydda Airp.	56	20—32	18—33
Jerusalem	49	21—30	20—31
Beersheba	36	20—34	18—34
Eilat	29	26—39	26—40

A) Humidity at 8 p.m. B) Yesterday's Temperature range. C) Today's Temperature forecast.

ARRIVALS

Prof. Ephraim Katchalsky, of the Weismann Institute, from Switzerland, where he took part in a Scientific Congress (by Swiss Air).

Mr. Y. Duvdevani, General Manager of Mekorot, from Moscow, where he took part in the International Conference on Irrigation and Drainage (by Sabena).

Mr. Sydney Green, Treasurer of the Jewish Agency in America (by Swiss Air).

Mr. Moshe Yona Hazor, Diamond controller in the Ministry of Commerce and Industry, after talks with the Diamond Syndicate in London (by El Al).

Mr. Zvi Yehieli, head of Zim's Ship Planning Department, after receiving the s.s. Moledet in France (by El Al).

DEPARTURES

Mr. Michael Comay, Israel's Permanent Representative to the U.N., to New York, to attend the special U.N. session on Bizerta next week (by El Al).

Dr. Felix Shinnar, head of the Israel Mission in Cologne (by El Al).

The Archbishop of York, Dr. Donald Frederick Coggan, and Mrs. Coggan, after a week's visit as guests of the Government (by B.E.A.).

Mr. Leo Horowitz, of the Capital Cities Broadcasting Corporation, after supervising the filming of the Eichmann trial (by Cyprus Airways).

1 Killed, 8 Wounded In Village Clash

Jerusalem Post Reporter

ACRE. — One person was killed and eight others, including a woman, were injured in clashes yesterday between the inhabitants of two villages in Lower Galilee.

The clashes followed the death in a road accident earlier this week of two young men from Deir el Assad, who were killed when their scooter collided with a bus driven by a man from the adjoining village of Be'eineh.

Tension mounted late on Sunday when angry fellow clansmen of the accident victims staged a "revenge" attack on the other village. A more concerted attack the next day was repulsed by the police.

Taking advantage of Election Day, some 200 men of Deir el Assad, armed with knives, stones and sticks, yesterday mounted another attack. Ignoring a warning shot fired by a policeman, they set fire to some houses and broke windows and furniture. The besieged villagers then opened fire.

Saleh Ali Shaker Amun, 29, of Deir el Assad, was killed and eight others wounded, three of them seriously. They were taken to hospital.

The police restored order and firefighters extinguished the blaze. Thirty people have been arrested.

Boy Drowns in J'lem Swimming Pool

A 17-year-old boy from Mevaseret Yerushalayim, Shalom Chelouche, drowned yesterday in the swimming pool in Jerusalem's German Colony.

The body was discovered by swimmers at the bottom of the pool in the two-metre area. It was not known how long the boy was under water.

Artificial respiration was applied steadily from the moment he was pulled out through the course of the ambulance ride to Hadassah Hospital, where the doctor's efforts also failed to save the boy. *(Itim)*

Medical Assembly Gets Down to Work

The Fifth World Assembly of the Israel Medical Association held its first working sessions yesterday morning at the Kaplan Building of the Hebrew University.

Lectures were heard on research in blood relationships, blood groups of Jewish communities, and genetic factors in the epidemology of hemolysis. *(Itim)*

Habeas Corpus Sought For Eichmann in Rio

RIO DE JANEIRO (INA). — The U.N. was requested by a local attorney here yesterday to issue a writ of *habeas corpus* for Adolf Eichmann, whose trial was concluded in Jerusalem Monday.

Mr. Martinho Rodrigues, the attorney, presented the petition to the U.N. Information centre here.

Mr. Mario Faustino, who heads the centre, said he will forward the petition to the U.N. Secretariat in New York.

Sabbath Air Pervades Day

Children Romp Around J'lem

Jerusalem Post Reporter

The buses ran and the cafes were open, but otherwise downtown Jerusalem had a Sabbath Day atmosphere. But in the suburbs a holiday spirit prevailed, particularly among the children, bands of whom waylaid passing cars and plastered them with party stickers.

After an initial burst of voting in the early hours — assisted, as everywhere throughout the country, by the party-sponsored transport of voters to the polls — polling stations were quiet most of the day until the *sharav* broke in the late afternoon.

The First Citizen of Israel, President Ben-Zvi, was also among the first voters yesterday. He arrived at the polling booth in the Rehavia Secondary School shortly after it opened, and was greeted by press and newsreel photographers.

Poll Transferred

One of Jerusalem's polling stations was shifted a half-hour before the scheduled opening of the station at 7 a.m. The station, one of three for the Orthodox Mea She'arim quarter, was orginally in the Youth Department building of the Ministry of Education, which was formerly a church. The Orthodox parties objected to the use of the building, which bears a cross, and the station was transferred to the main Education Ministry building nearby, also in Rehov Shivtei Israel.

At 4.30 p.m., outside this station, police detained six Natorei Karta *yeshiva* students According to the police, they had been standing beyond the regulation 25 metres from the station but had been trying to intimidate entering voters by uttering imprecations at them. Since there was no violation of election regulations they were released after the police consulted the Chairman of the Regional Election Committee, Judge Yehuda Cohen.

Minor Difficulty In Beersheba

BEERSHEBA. — The opening of ten of the 137 polling stations in the Beersheba area was delayed for several hours yesterday morning because of organizational difficulties.

At Sde Boker, where Prime Minister Ben-Gurion cast his ballot, voting was held up because of a delay in the arrival of one of the two voting lists.

After casting his vote at mid-day, Mr. Ben-Gurion said he planned to go to bed early. Asked what he planned to do the next day, he said that it depended on the outcome of the elections.

More than 330 policemen were on duty since early morning, one at each station in the towns and two at the stations where Beduins voted.

Queues started early in the morning but had dwindled by 10 o'clock because of the heat. By noon 25 per cent had voted. With the passing of the heat, a steady trickle of voters arrived at the polling stations and six stations were closed by 8 p.m.

Former Pastor Votes

Among those who voted for the first time were a former Dutch Protestant pastor and his wife, who were converted to Judaism and settled in Beersheba a year ago.

A 50-year-old Yemenite reported to the police yesterday morning that he had lost his identity card and was thus unable "to vote for Israel." He came to the police station every hour asking whether the card had been found. At 7 o'clock in the evening the card was found and brought to the police station, and the jubilant Yemenite hurried to cast his vote.

A minor incident was reported at a polling station of the El Aasan Beduin tribe when fighting broke out between two brothers-in-law. One of the men insisted that his sister should be permitted to vote, but the husband refused. The police intervened, but there were no arrests.

About 300 persons came from outside Beersheba to vote in the town.

First results came from the polling station at the Abu Amrah tribe where Mapai received 5, Mapam—4, National Religious—1, Reish-Alef (affiliated to Mapai) — 18, and Ahdut Ha'avoda—3.

Tel Avivians Lack Selves Out of Own Homes

TEL AVIV.—Many Tel Avivians who knew the key to their vote yesterday forgot in the excitement, however, to take the keys to their homes with them, and kept the Fire Brigade busy all day opening doors.

Otherwise, it was a "usual" day for the Brigade, which was called out to deal with only one fire, however — in Jaffa.

No serious road accidents were reported in the Tel Aviv area.

HALF-PRICE OFFER
(for new subscribers only)
READER'S DIGEST
23 months for only IL9.60 valid till the end of August.
DANGOOR & Co.
2 Rehov Hahalutzim, Tel Aviv, Tel. 53045

Tel Avivians Fill Beaches

By ADAM LYNFORD
Jerusalem Post Reporter

TEL AVIV. — The citizens of Tel Aviv-on-the-Mediterranean — generally considered as happy-go-lucky — were even more happy-go-lucky than usual yesterday. There was barely a grain of sand to be seen on the city's crowded beaches, and cafes and restaurants were full, while the main streets and business centres were completely empty.

About one third of the city's eligible voters had voted in a rush during the first three hours after the polling stations opened. Thereafter, the stations were virtually deserted until the late afternoon and evening, when freshly sun-tanned citizens — most of whom had spent the day swimming or on out-of-town trips — queued up to exercise their franchise.

A beggar who regularly patrols the entrance to a large hotel here was unaware that yesterday was Election Day. The only unusual occurrence he reported was his son's borrowing his identity card for a few hours in the morning.

'You Need to be Cool'

A grocer on his way to the sea was of the opinion that everybody should take a swim before voting. "You need to be cool and relaxed before you go inside the voting booth," he said. "You can't go in there all hot and bothered."

There was not a taxi to be had in all Tel Aviv yesterday, nearly all having been hired by various parties to transport citizens — committed and uncommitted — to polling stations. Stretched across the back of each taxi was the name of the party which had hired it for the all-important day. A Vespa motor scooter in Rehov Ben-Yehuda had two different party letters — one behind the driver's seat and the other for the benefit of his regular side-car passenger.

In the Carmel Market, the few open stalls and shops were doing brisk business, with most of the stall owners and shopkeepers planning to vote in the evening. "We've plenty and more than enough time," they said.

Although prisoners cannot vote, ex-convicts and members of the underworld can. A burglar outside a Jaffa polling station, who has been "inside" 15 times, told *The Jerusalem Post* that he heartily welcomed Election Day. "It gives me particular satisfaction," he said in very formal language, "that today I'm as important as the Minister of Police himself — bless him."

Patients Vote

Several patients in the city's hospitals who could not walk to polling stations were taken there by their party's taxies. Mr. Shlomo Tchernavsky, 52, a patient at the Asuta Hospital, tottered along to cast his ballot dressed in pyjamas, saying that no ruptured appendix was going to keep him from voting.

Tourists seemed bewildered by it all. "There's nothing to do today," a couple from California complained, "no taxis, no organized trips, nothing."

Lights burned late on Monday night in all the party headquarters. Typewriters clattered, phones jangled, and officials bustled and worried to exhaustion. They finally went home, but most of them shaved before going to bed—your reporter discovered after conducting a special poll—so that they could be up and right out bright and early yesterday morning.

Quietest Poll Yet in Haifa

Jerusalem Post Reporter

HAIFA. — Yesterday's elections were the most uneventful yet, as far as Haifa is concerned — due, in part at least, to the lack of any contest on purely local issues raised by municipal elections.

In this city where most people do as they are urged to do, the voting started off at a brisk pace at 7 a.m. — queues forming quickly and growing longer until after eight. Then these early voters went off to the beaches, on excursions to the countryside, and on family picnics — or just home to relax as on any public holiday.

At the polling stations there was little to do most of the day after the morning rush, until dusk, when there was again some pressure. The police stood by in full force, but had little to do.

The busiest people were the transport staffs of the various parties, whose fleets of vehicles deployed throughout the town and the surrounding area from 7 a.m. to bring voters to their polling stations. In this effort Mapai left all other parties far behind. By 6 p.m. Mapai reported having ferried some 3,000 persons to the polls and back again — by car, bus, train, and plane flown from and to as far away as Eilat. More than 100 persons were employed full-time and overtime in this drive to lose as few votes as possible to distance.

The Mapai transport chief here described the effort as the biggest ever. He explained that many persons were away on holiday and had asked for the ferrying service, and that during the past two years many had moved out of ma'barot or slum quarters into new homes, and had to go back to their old neighbourhoods to vote.

The day's longest queues were at the ticket counters of the beaches.

Referring to the holiday nature of the day, a local industrialist-exporter said: "To take a full day off for a 15-minute function seems an awful waste of time and money."

Just Came Along For the Ride

ASHKELON. — The old and the young had their day in polling stations here.

One elderly couple, Mr. and Mrs. Solomon, impressed by the great variety of free transport provided from the centre of Migdal, decided they would vote too. Entering a vehicle carrying the symbol of a certain party, they were taken to almost every polling station in the city, but at no place were their names listed. Deciding this particular party was "not worth very much," they got into the car of another party and again made the rounds, with the same result. It was found eventually that they had been in Israel for only three and one half months and therefore were not eligible to vote.

The youngest occupant of a polling booth here yesterday entered the station in his mother's arms, crying without a break. When the mother disappeared behind the curtain, the crying stopped suddenly. Some time elapsed without the woman re-appearing, and a polling official peeked in. The mother was nursing her baby. "You see," she said happily, "he's quiet now." *(Itim)*

Polling Heavy at Army Bases

POST Military Correspondent

Voting was heavy at military polling stations, despite the official policy of encouraging servicemen to vote at their civilian stations.

The military stations opened at 8 a.m., immediately after morning parade, and queues of 20 to 25 soldiers formed before the stations. The lines of soldiers continued to vote throughout the morning, at the rate of about 40 persons per hour.

"Polling in the camps was much heavier than we anticipated," an election officer told *The Jerusalem Post*.

Asked why they were voting at camp, soldiers told *The Post* that it was less bother than travelling home in the heat. Some of those questioned lived far from their bases, and others said: "It is the same voting here as any place else."

In addition to the polling stations open at the bases and Town Mayors' offices, mobile booths served frontier outposts and men out on field training. The military stations were operated by committees of three soldiers — some including girls — none of higher rank than sergeant.

Interior Minister Haim Moshe Shapiro and Justice Zvi Berinson, Chairman of the Central Election Committee, visited Defence Forces polling stations during the morning.

The Forces' votes, wrapped in two envelopes, will be opened and counted at Central Election Committee headquarters. The process is expected to take two weeks.

Almogi Makes Promise, Villagers Go to Vote

Jerusalem Post Reporter

KIRYAT HAROSHET.—This off-the-map village — population 258, with 153 registered voters — decided to go to the polls after all yesterday following receipt of a letter on Sunday from the Mapai Secretary-General, Mr. Yosef Almogi, M.K., undertaking to help the neglected settlement.

Founded over 35 years ago, the village lies two kilometres off the main road to Megiddo on the Haifa-Nazareth highway, but these two kilometres are badly rutted and Egged refuses to continue its bus service there. There is no clinic, milk bottles are broken on their way to the store, and there is a general atmosphere of neglect, according to the residents.

In protest, the villagers last month decided to boycott the elections but they changed their minds following Mr. Almogi's undertaking.

In the 1959 elections, the village went 90 per cent to Mapai.

Housing Mortgage Bank Ltd.
80 Shderot Rothschild, Tel Aviv.
NOTICE
Holders of preference shares are hereby informed of an interim dividend payment at 7%, with a 25% income tax deduction.
The dividend will be paid from August 27, at the Bank's Main Office or through other banks, against coupon No. 5.

RESULTS OF PAST KNESSET ELECTIONS

	First Knesset 25.1.1949			Second Knesset 30.7.1951			Third Knesset 26.7.1955			Fourth Knesset 3.11.1959		
	No. of Votes	%	Mandates	No. of Votes	%	Mandates	No. of Votes	%	Mandates	No. of Votes	%	Mandates
All Eligible Voters	506,567	—	—	924,855	—	—	1,057,730	—	—	1,218,483		—
Voted	440,095	86.9	—	695,007	75.4	—	876,685	82.8	—	804,506	81.6	—
Valid Votes	434,664	—	—	687,492	—	—	853,219	—	—	805,597		—
Mapai	155,274	35.7	46	256,456	37.3	45	274,735	32.2	40	370,585	38.2	47
Herut	49,782	11.5	14	45,651	6.6	8	107,190	12.6	15	136,515	13.5	17
General Zionists	32,561	8.2	7	111,394	16.2	20	57,889	10.2	13	50,700	6.3	8
National Religious	53,982	12.3	16	56,730	8.3	10	77,936	9.1	11	95,581	9.9	13
Agudas-Poalei Agudas Ahdut Ha'avoda				24,998	3.6	5	39,856	4.7	6	45,569	4.7	6
Mapam	64,015	14.7	19	86,695	12.5	15	69,475	8.3	10	55,043	6.9	7
Progressives	17,796	4.1	5	22,171	3.2	4	62,661	7.3	9	69,689	7.3	9
Communists	15,148	3.5	4	27,534	4.0	5	37,661	4.4	5	44,889	4.6	6
Minorities	13,413	3.0	3	32,288	4.7	5	38,492	4.5	6	27,574	2.8	3
Other Lists	—	10.1	7	—	3.6	5	43,261	4.9	5	47,418	2.5	5
							—	1.9	—	—	2.2	—

Parties Make Last-Minute Changes in Poll Committees

JAFFA. — Officials of the Central Elections Committee were extremely upset yesterday morning to learn that nearly 25 per cent of the 16,000-odd members of polling station committees had been changed at the last moment by the parties whom they represent.

The officials were annoyed because the Committee had spent IL20,000 out of its IL1m. budget in preparing and coaching polling station officials, and that despite repeated appeals of the Committee Chairman, Supreme Court Justice Zvi Berinson, the parties had used their right to change their men.

It is felt that the main lesson of the organization of this election is that there is a need for a change in the law.

The Committee headquarters at Beit Khallaf in Sderot Yerushalayim here was busy from early morning with personnel working in shifts to process the constant flow of reports from the 2,000-odd polling stations.

In one room the transport officer directed the 350 vehicles employed to convey members of the polling station committees to and from their homes. The polling stations were also full of party observers who in many cases were brought great distances — one couple was brought from Kibbutz Beit Hashitta in the Jezreel valley to Holon to sit as observers for Ahdut Ha'avoda.

Telephones on the second floor of Beit Khallaf rang furiously all day long. The calls were from voters' information bureaux up and down the country.

The Justice and The Policeman . . .

TEL AVIV. — A dutiful policeman yesterday refused to allow the Chairman of the Central Election Committee, Justice Zvi Berinson, to enter the building of the Regional Election Committee in Tel Aviv because he could not produce a pass from the Central Election Committee.

When Rabbi Yehuda Elinson, Vice-Chairman of the Central Committee, explained to the policeman who Justice Berinson was, the policeman saluted him, but firmly and politely insisted on seeing a pass. Justice Berinson's personal identity card did not suffice.

While the group was wondering what to do, an official suddenly appeared from the building, told the policeman: "That's all right," and Justice Berinson was allowed to enter.

2 Women Try to Vote With One Identity Card

TIBERIAS. — The voting in Tiberias went off quietly, except for two incidents.

At a polling station in Upper Tiberias, Mrs. Esther Cohen voted in the morning. Two hours later, another woman came to the same station with the same identity card bearing, however, a different photo. The police are investigating.

At another poll, a woman who could not read staged a sit-down strike because her husband was not permitted to help her vote. After her husband explained the procedure to her, she entered the booth, voted and left.

No Yoga Yesterday For Election Boss

Jerusalem Post Reporter

TEL AVIV. — Justice Zvi Berinson, Chairman of the Central Election Committee, was sorry about one thing yesterday morning — the press of business had made him miss his daily early morning hour of yoga exercises.

While in Tel Aviv, Justice Berinson has been doing an hour of yoga and head-standing exercises at the seashore in the early hours, following this up with a dip. He spent Monday night at home in Jerusalem, waking at the crack to dawn to water his garden. At 7 he cast his vote in Talbieh, and set out for Committee headquarters in Jaffa. Along the way he visited polling stations at Katamon Gimmel, Castel, Beit Shemesh, and Defence Forces camps.

He spent the rest of the day visiting polling places, continuing to work until after midnight. Then, "I'll be back in the office at 5 a.m.," the election "boss" said.

Churchill Sends JFK Best Wishes

LONDON (AP).—Sir Winston Churchill yesterday cabled his warmest wishes to U.S. President Kennedy "for the momentous and pre-eminent part" he plays in shaping the destiny of the world.

'Dean of Watchmen' First Voter at Poll

PETAH TIKVA.—The "Dean of the Watchmen," 91-year-old Avraham Shapiro, was the first voter at the Herzl St. school here yesterday. Dressed in his festive white suit and white pith helmet, Mr. Shapiro turned up at seven o'clock to cast his ballot but had to wait half an hour because of a delay in opening the poll.

The Regional Election Committee here yesterday unsuccesafully tried to locate the two persons involved in an election complaint in Ra'anana. The Committee was informed by the Chairman of the Central Election Committee, Justice Zvi Berinson, that a resident of Ra'anana had complained that, on applying for his identity card, he was asked by the clerk what party he was voting for. When the man refused to answer, the clerk allegedly told him he would get his card only this morning. *(Itim)*

Sabena Delays Flight In Deference to Voters

LYDDA AIRPORT. — The Belgian Airline, Sabena, postponed an early morning flight yesterday to enable Israelis to vote before leaving. It was the only airline to do so. According to a Sabena spokesman, this decision, which was made as "a service and also to increase traffic," was well received by its customers.

El Al did not make any change in its flights. Its first plane left on schedule before 8 a.m., but only about nine of the 91 passengers were Israelis.

Some members of the crew who were unable to cast their ballots complained that El Al had made no arrangements to assure their voting.

Mapai Transport Centre Busy

By ARI RATH

TEL AVIV. — "Walla, elections! Who cares? I want to get home."

The woman heaved herself slowly on to a Mapai-chartered Dan bus taking Jerusalemites who work in Tel Aviv back to the Capital to vote. Busily herding before her the four younger members of her obviously large brood, she mounted the bus in front of the Habimah Theatre, which had been turned into the Mapai transport centre for out-of-town voters.

The place resembled a railway terminal, with loudspeakers all over announcing departure times. Some members of the Habimah troupe who came to watch found the scene "rather poorly staged."

Another, more fashionable lady, busy getting her pram on the bus, boasted that she was not going to vote for Mapai — but this seemed to be the only transport functioning properly on Election Day.

The man next to her was outraged. A veteran Mapainik who had to vote in Jerusalem, and later return to work at the party's election headquarters in Tel Aviv, he appealed to her to leave the bus immediately and avail herself of the Herut or Liberal transport facilities. But the lady would not budge: despite everything, she liked the Mapai transport organization, and "perhaps at the end of the trip I'll change my mind. After all, that's a woman's privilege."

Meanwhile, the crowd of voters waiting to be taken to all parts of the country — from Safad in the north to Eilat in the south — grew on the sidewalks around the theatre. Before long, some tired of waiting in the sweltering heat, and said they would return to try again in the afternoon, when it was cooler. One young woman, however, decided to abstain this year when she failed to receive assurance that the bus would deliver her to her very door at a moshav off the main road in the Negev.

Taxis 'Never Had It So Good;' Business Brisk Till Midnight

Jerusalem Post Staff

TEL AVIV.—Taxis were still racing through the streets an hour before the midnight deadline yesterday in a desperate attempt by the parties to bring voters to the polls afer it was found that only 75 per cent had voted by 11 p.m.

"We have never had it so good," said a young taxi driver in the slum quarter of Kfar Salame. He had made IL10 an hour working from 7 a.m. until 11 p.m. He reported that over 40 vehicles were brought to the quarter in order to convey reluctant voters to the polls. Mapai topped other parties by bringing out two posh tourist buses.

By midnight, cafes along Dizengoff Road were full up with people cooling off from the day's heat and following the early election results. A crowd at the "California" Cafe watched an all-night "cinema," screening results.

Cafe "Kassit" was also crowded and expected to remain open until 4 a.m. with results going over a verbal "grapevine" from table to table.

Veteran election officials at Beit Khallaf in Jaffa said this was 'one of the earliest votes we recall," after 70 per cent of eligible voters had cast their ballots by 9 p.m.

Election officials noted that over half of northern Tel Aviv voters went to the polls by 2 p.m., while only by 7 p.m. had 70 per cent of the southern quarters' voters called at the polling stations.

A polling station in Rehov Hakovshim in Tel Aviv closed down for half an hour yesterday after an unidentified voter substituted a pile of marked "aleph" slips in place of those already there. The chairman of the polling station committee discovered the discrepancy in a routine check of the booth.

In Ramat Gan, a polling station situated in a school opened some 20 minutes late when the chairman there noticed — just in time — that the ballot box lacked a lid. It had been torn off Monday night by some of the school's pupils.

A 20-year-old woman in Herzliya and a boy of 18 in Bat Yam were arrested by police for distributing party leaflets within the "off-limits" area surrounding polling stations. They were released and will stand trial later.

There were 1,290 policemen on duty to keep public order in the Tel Aviv—Jaffa area.

Nine Villagers Hurt In Election Squabble

PETAH TIKVA. — Nine residents of Kfar Kissem were injured yesterday afternoon in a scuffle which broke out between two clans in front of the polling station over which clan would vote first.

Verbal arguments led to blows between the clan heads. The other members fell upon each other with sticks and stones quickly turning the village centre into a battlefield. All activity at the two village polls ceased.

The injured, one of whom received a knife wound, were taken to Beilinson Hospital and released after treatment.

The Petah Tikva police restored order by 6 p.m.

One arrest was made and more are expected. *(Itim)*

Blau Does Duty And Goes Home

The Jerusalem police and Mr. Amram Blau, the Natorei Karta leader who does not recognize the State of Israel or its right to hold elections, yesterday morning swiftly reached an Election Day truce based on the principle that each side had its duty to perform.

Mr. Blau, his son and a third anti-election vigilante had posted themselves about 80 metres from the two polling booths in the Ministry of Education building near the Mea She'arim Quarter. Neither Mr. Blau nor the others said anything to the voters, but merely photographed with their memories those who entered to vote so they might later mete out hellfire and brimstone to them for sinning by voting in the "Zionist elections."

The police, believing that this was sufficient to intimidate many would-be voters, invited the three to come to the police station.

While this was being done, another member of Natorei Karta sidled up to the police and said that it was well that "our Rabbi was being taken away, for the sun is terribly hot."

At the station, the police told the three men that if they interfered again — even silently — they would be arrested.

Satisfied that they had done their duty for the day, the three went home.

In Paris
NOBODY UNDERSELLS GRILLOT
10 rue Cambon Paris — ORF 67-21
your TAX-FREE GIFT CENTER
credit card honoured
PERFUMES
GLOVES
BEADED & DAY BAGS
LACOSTE SHIRTS
TIES
BRANDIES
WHISKIES
NOTE: Difference in price refunded should any of our items be found for less in any other Paris store.

DO YOU WISH TO BUY A PRODUCT MADE IN THE U.S.A.?
A valuable service is available to you! We survey and maintain business opportunities for parties in all fields. We bring together interested principals in the field of international trade. THERE IS NO CHARGE FOR THIS BUYER'S SERVICE. We advertise your intent to buy in the huge Wall Street Journal daily. We do not use your name, but list wanted products and specifications. We then refer to you the wide open U. S. competitive bidding by qualified firms on your orders, large and small. Investigate your import opportunities. Inquiries welcome without obligation.
Reply in English preferred
BAILEY COMPANY, INCORPORATED
1710 No. La Brea Ave.
Los Angeles 46, California
Selling Better Products to More People

He's a designer of women's clothes... shows his fashions in foreign capitals... and has shown a preference for fine Virginia cigarettes since he returned...
Pure Virginia Tobacco
83 ag for 20
...Naturally he smokes NELSON!

Soviet Communist Programme (IX)

Cornerstone of World Policy

Following is the ninth instalment of the text of the draft third programme of the Soviet Communist Party, as translated into English by Tass, and published a fortnight ago.

THE development of the countries which have won their freedom may be a complex multi-stage process. By virtue of varying historical and socio-economic conditions in the newly free countries, the revolutionary initiative of the masses will impart distinctive features to the forms and rates of their social progress.

One of the basic issues confronting these peoples is which road of development the countries that have freed themselves from colonial tyranny are to take, whether the capitalist road or the non-capitalist.

What can capitalism bring them?

Capitalism is the road of suffering for the people.

It will not insure rapid economic progress nor eliminate poverty; social inequality will increase. The capitalist development of the countryside will ruin the peasantry still more. The workers will be fated either to engage in back-breaking labor to enrich the capitalists, or to swell the ranks of the desinherited army of the unemployed. The petty bourgeoisie will be crushed in competition with big capital. The benefits of culture and education will remain out of reach of the people. The intelligentsia will be compelled to trade its talent.

Economy of Prosperity

What can socialism bring the peoples?

Socialism is the road to freedom and happiness for the peoples. It insures rapid economic and cultural progress. It transforms a backward country into an industrial country within the lifetime of one generation and not in the course of centuries. Planned Socialist economy is an economy of progress and prosperity by its very nature. Abolition of the exploitation of man by man does away with social inequality. Unemployment disappears completely. Socialism provides all peasants with land, helps them to develop farming, combines their labor efforts in voluntary cooperatives and puts modern agricultural machinery and agronomy at their disposal. Peasant labor becomes more productive and the land is made more fertile. Socialism provides a high material and cultural standard of living for the working class and all working people. Socialism lifts the people out of darkness and ignorance and gives them access to modern culture. The intelligentsia is offered ample opportunities for creative effort for the benefit of the people.

It is for the peoples themselves to decide which road they are to choose. In view of the present balance of the world forces and the actual feasibility of powerful support on the part of the world Socialist system, the peoples of the former colonies can decide this question in their own interest. Their choice will depend on the balance of the class forces. The non-capitalist road of development is insured by the struggle of the working class and the masses of the people, by the general democratic movement, and meets the interests of the absolute majority of the nation. This road will require concessions from the bourgeoisie, but those will be concessions on behalf of the nation. All sections of the population can find application for their energies, if they follow the non-capitalist road of development.

Establishing and developing national democracies opens vast prospects for the peoples of the underdeveloped countries. The political basis of a national democracy is a bloc of all the progressive, patriotic forces fighting to win complete national independence and broad democracy, and to consummate the anti-imperialist, anti-feudal, democratic revolution.

A steady growth of the class and national consciousness of the masses is a characteristic of the present stage of social development. The imperialists persist in distorting the idea of national sovereignty, trying to rob it of its main content and to use it as a means of fomenting national egoism, implanting a spirit of national exclusiveness and increasing national antagonisms.

Nation's Interests

The democratic forces establish the idea of national sovereignty in the name of equality for the peoples, of their mutual trust, friendship and assistance and of closer relations between them, in the name of social progress. The idea of national sovereignty in its democratic sense becomes more and more firmly established; it acquires increasing significance and becomes an important factor in the progressive development of society.

The Communist parties are steadfastly carrying on an active struggle to consummate the anti-imperialist, anti-feudal, democratic revolution, to establish a state of national democracy and achieve social progress. The Communists' aims are in keeping with the supreme interests of the nation. The attempts of reactionary circles to disrupt the national front under the guise of anti-communism, and their persecution of Communists lead to the weakening of the national liberation movement and run counter to the national interests of the peoples; they threaten the loss of the gains achieved.

The national states become ever more active as an independent force on the world scene; objectively, this force is in the main a progressive, revolutionary and anti-imperialist force. The countries and peoples that are now free from colonial oppression are to play a prominent part in the prevention of a new world war — the focal problem of today. The time is past when imperialism could freely use the manpower and material resources of those countries in its predatory wars. The time has come when the peoples of those countries, breaking the resistance of the reactionary circles connected with the colonialists and overcoming the vacillation of the national bourgeoisie, can put their resources at the service of universal security and become a new bulwark of peace. This is what their own fundamental interests and the interests of all peoples demand.

The joining of the efforts of the newly-free peoples and of the peoples of the Socialist countries in the struggle against the war danger is a major factor for world peace. This mighty front, which expresses the will and strength of two-thirds of mankind, can force the imperialist aggressors into retreat.

The Socialist countries are sincere and true friends of peoples fighting for their liberation and of those that have freed themselves from imperialist tyranny and render them all-around support. They stand for the abolition of all forms of colonial oppression and vigorously promote the strengthening of the sovereignty of the states rising on the ruins of colonial empires.

The C.P.S.U. considers fraternal alliance with the peoples who have thrown off colonial or semi-colonial tyranny to be a cornerstone of its international policy. This alliance is based on the common vital interests of world socialism and the world national liberation movement. The C.P.S.U. regards it as its internationalist duty to assist the peoples who have set out to win and strengthen their national independence, all peoples who are fighting for the complete abolition of the colonial system.

7. THE STRUGGLE AGAINST BOURGEOIS IDEOLOGY

A grim struggle is going on between two ideologies — Communist and bourgeois — in the world today. This struggle is a reflection, in the spiritual life of mankind, of the historic process of transition from capitalism to socialism.

The new historic epoch has brought the revolutionary world outlook of the proletariat a genuine triumph. Marxism-Leninism has gripped the minds of progressive mankind.

Bourgeois doctrines and schools have failed in the test of history. They have been and still are unable to furnish scientific answers to the questions posed by life. The bourgeoisie is no longer in a position to put forward ideas that will induce the masses to follow it. Bourgeois ideology is experiencing a grave crisis.

A revolutionary change in the minds of vast human masses is a long and complex process. The more victories the world Socialist system achieves, the deeper the crisis of world capitalism and the sharper the class struggle, the more important becomes the role of Marxist-Leninist ideas in unifying and mobilizing the masses to fight for communism. The ideological struggle is a most important element of the class struggle of the proletariat.

Imperialist reaction mobilizes every possible means to exert ideological influence on the masses as it attempts to denigrate communism and its noble ideas and to defend capitalism. The chief ideological and political weapon of imperialism is anti-communism, which consists mainly in slandering the Socialist system and distorting the policy and objectives of the Communist parties and Marxist-Leninist theory.

Decadent Ideology

Under cover of anti-communism, imperialist reaction persecutes and hounds all that is progressive and revolutionary; it seeks to split the ranks of the working people and to paralyze the proletarians' will to fight. Rallied to this black banner today are all the enemies of social progress: the finance oligarchy and the military, the Fascist and reactionary clericals, the colonialists and landlords and all the ideological and political vehicles of imperialist reaction. Anti-communism is a reflection of the extreme decadence of bourgeois ideology.

The defenders of the bourgeois system, seeking to keep the masses in spiritual bondage, invent new "theories" designed to mask the exploiting character of the bourgeois system and to embellish capitalism. They assert that modern capitalism has changed its nature, and that it has become "people's capitalism" in which property is "diffused" and capital becomes "democratic," that classes and class contradictions are disappearing, that "incomes are being equalized" and economic crises are being eliminated.

In reality, however, the development of modern capitalism confirms the accuracy of the Marxist-Leninist theory of the growing contradictions and antagonism in capitalist society and of the aggravation of the class struggle within it.

The advocates of the bourgeois state call it a "welfare state." They propagate the illusion that the capitalist state opposes monopolies and can achieve social harmony and universal well-being. But the masses see from their own experience that the bourgeois state is an obedient tool of the monopolies and that the vaunted "welfare" is welfare for the magnates of finance capital, but suffering and torture for hundreds of millions of working men.

The "theoreticians" of anti-communism describe modern imperialism as "the free world." In reality the "free world" is a world of exploitation and lack of rights, a world where human dignity and national honour are trampled underfoot, a world of obscurantism and political reaction, of rabid militarism and bloody reprisals against the working people.

Fascist Ideas

The monopolies are reviving Fascist ideology of extreme chauvinism and racism. Fascism in power is an open terroristic dictatorship of the most reactionary, most chauvinistic and most imperialist elements of finance capital. Fascism begins everywhere and always with vicious anti-Communism to isolate and rout the parties of the working class, to split the forces of the proletariat and defeat them piecemeal, and then to do away with all the other democratic parties and organizations and turn the people into the blind tool of the policy of the capitalist monopolies.

Fascism strikes first of all at the Communist parties since they are the most consistent, staunch and incorruptible defenders of the interests of the working class and all working people.

Imperialist reaction makes extensive use of chauvinism to incite nationalist conflicts, persecute entire nationalities and national groups (anti-Semitism, racial discrimination against Negroes and the peoples of the under-developed countries), blunt the the class consciousness of the working people and divert the proletariat and its allies from the class struggle.

Clericalism is acquiring ever greater importance in the political and ideological arsenal of imperialism. The clericals do not confine themselves to using the Church and its ramified machinery. They now have their own big political parties which in many capitalist countries are in power. They set up their own trade-union, youth, women's and other organizations and split the ranks of the working class and all working people. The monopolies lavishly subsidize clerical parties and organizations, which exploit the religious sentiments of the working people and their superstitions and prejudices.

Bourgeois ideology assumes a variety of forms and uses the most diverse methods and means of deceiving the working people. But they all amount to the same — defence of the declining capitalist system. The ideas running through the political and economic theories of the modern bourgeoisie, through its philosophy and sociology, through its ethics and aesthetics, substantiate monopoly domination, justify exploitation, defame social property and collectivism, glorify militarism and war, whitewash colonialism and racism, and foment enmity and hatred among the peoples.

(To be continued. Previous instalments appeared on August 6, 7, 8, 9, 10, 11, 13 and 15).

Readers' Letters

"I HAVE SINNED"

Editor, The Jerusalem Post

Sir, — I am one of millions of Americans, Jewish and non-Jewish, who have watched the Eichmann proceedings on television. To me, it wasn't Eichmann sitting behind the glass cage but all the civilized world — the United States, Britain, France, *et al* — who by their acts of omission had in effect been accessories to the crime of genocide against the Jewish communities of eastern Europe.

The television commentator, Mr. Jim Bishop, a wonderful man who did a magnificent job, exclaimed in a moment following a scene in which the prosecutor elicited admission from the prisoner of complicity in the mass murder: "And not a word of remorse from that man!"

How can a man without a conscience say, *"Hatati!* — I have sinned"? But you, the world — you civilized people who speak so glowingly of justice and righteousness — where is your *"hatati"?* If you were truly pained at heart by what has been disclosed since the war's end, would you not rise and stir up a crescendo of anger against those who stand in the way of effecting permanent peace between Israel and the Arab states — peace that would allow the remnants of Hitler's era to build a new life for themselves and their children in the land of their forefathers?

The truth is that the world is cold; at least I see no signs of *"hatati."* Indeed, I see only stumbling blocks on the road toward a happier life for the people in Israel. What conclusion can one arrive at? Simply this: the people of Israel will perforce have to depend upon their own strength and faith to preserve their integrity.

Yours, etc.
JACOB GREENFEST.
New York, July 28.

RAIL ROUTE

Editor, The Jerusalem Post

Sir,—Reading with interest the recent correspondence in your columns on the siting of the Jerusalem Railway Station, I have noted the recurrent stress laid on the distance between the station and the Government offices now ready or under construction. This involves innumerable travellers in the additional expense of fares across the city as well as an irritating waste of time. Because of this inconvenience as well as for fear of missing their trains many potential railway passengers are persuaded to use road transport, with the consequent loss of railway income.

Replying on behalf of the Railways, Mr. Gabrieli has more than once tried to lay the blame for the present unsatisfactory situation on the Turks who built the station 70 years ago. This seems to me a singularly specious argument. Seventy years ago the main beneficiaries of the railways were the pilgrims to the Old City and Bethlehem. Moreover, competing only with camels and donkeys as the sole alternative means of transport, the railways enjoyed a position of unquestionable monopoly.

Mr. Gabrieli's second point, lack of funds for the construction of a new station, is equally unconvincing. Since the establishment of the State a new station has been built in Tel Aviv, and an underground railway constructed in Haifa. One need not be a Jerusalem chauvinist to be conscious of the unfair discrimination with which the Capital is treated by the authorities.

The need for secure lines of communication to Jerusalem was proved beyond all doubt and at the cost of many lives during the War of Liberation. It is hardly reassuring, therefore, that now, 13 years later, one of the Capital's main supply routes still has to run so close to hostile territory. This in itself should suffice for adequate funds to be allocated for rerouting the tracks through less vulnerable areas.

Yours, etc.
GISELA NADLER
Jerusalem, August 5.

TOO MANY TOOTS

Editor, The Jerusalem Post

Sir, — There is a law forbidding drivers "to sound their horns, except in cases of immediate danger that cannot be avoided otherwise." But in Jerusalem nothing seems to be done to enforce this law. Here drivers sound their horns at every corner or every 100 metres or so without rhyme or reason. They sound their horns to call someone, or whenever they are caught in a traffic jam even though it is clear that this cannot possibly be of any help.

Recent research has shown that excessive noise harms not only the nervous system but also the hearing organs. This is particularly true of the short sharp noise of car horns which affect these organs like hammer blows.

There have been numerous complaints regarding this situation, but the police do nothing. How long do we have to suffer?

Why not launch an operation like the one in which people were educated to cross the roads properly? Lack of personnel and lack of money is not a sufficient reason for not doing it. Drivers subjected to discipline regarding unnecessary horn-blowing will also be more careful in other respects, and the accident rate may well be lowered.

Yours, etc.
Dr. GEORG GERSON
Jerusalem, August 6.

YESTERDAY'S PRESS

Election Eve Call

Davar (Histadrut) says that the time has come when our young country, like others, should opt for stable rule, a Cabinet able to face the electorate at the end of its term of office and prove whether it has carried out the programme to which it obligated itself... "Let the masses of Israel's citizens arise, therefore, and ensure by their votes today a strong, developing Israel which can look forward confidently to the future."

Herut (Herut Movement), after a comprehensive denunciation of Mapai rule, declares that those who sat together with Mapai in the coalition — the Liberals, the National Religious, Ahdut Ha'avoda and Mapam — cannot escape the blame for the Government's blunders. The Herut Movement is the only party in Israel which is completely sincere, whose thoughts and deeds are pure and faithful, it concludes.

Haboker (Liberal) predicted that Election Day will be a day of decision — and not a decision for the continuance of Mapai rule, but for the ending and replacement of Mapai rule in the State. The Liberal Party is the only serious candidate for the job, it declared.

Hatzofe (National Religious Party) declared that if all those who observe the Torah unite forces on Election Day, it would be the greatest "Sanctification of the Name" as well as a significant turning-point in the annals of the State. This is a day of choice between a State which shall be Jewish in its spirit and a State influenced by foreign, worthless ways....

Al Hamishmar (Mapam) said that a victory for Mapam would be a guarantee of continued democratic government, founded on pioneering hegemony, loyalty to the security of the State, peace and integrity, the ingathering of the exiles and the merging of the communities.

BEHIND THE E. BERLIN CRISIS

Threat to Close Last Escape-Hole Caused Panic Flights

By SEBASTIAN HAFFNER

BERLIN (OFNS). — WHAT is happening in East Germany today is not only the failure of a policy but also the internal caving-in of a State structure. The odd thing is that it is happening not for the first, but for the second time. It happened before, in 1953, and the story then was the same. Even the central figure — Herr Walter Ulbricht — was the same: the only difference was that the action then took a swifter course — 13 months in all.

In May, 1952, taking the signing of the EDC treaties as his cue, Herr Ulbricht proclaimed for the first time a policy of "building socialism" with all that that implied: sweat-shop methods in the factories, an intensified collectivization drive in the countryside, belt tightening, high-pressure indoctrination, the closing of frontiers and tightening of party discipline.

The consequences at that time made themselves felt after little more than six months. From the early spring of 1953 onwards a mass flight similar to the present one began.

At the same time people in the shops and streets began to grumble openly and loudly. There were little strikes and local incidents here and there. And then, suddenly, spontaneous and unpremeditated, the general rising of June 16 and 17, which, within 24 hours, almost bloodlessly swept away Herr Ulbricht's State.

The Russians then came on the scene with their tanks and restored the overthrown State, telling Ulbricht privately and sternly to do better in future; which he shamefacedly promised and, for a while, tried to do.

New Course

There followed the "New Course". Mistakes were admitted, policy was relaxed. There were to be more consumer goods and more food, people were to be left alone more, travel restrictions were loosened, planning was to be more modest and realistic, even a little free speech was permitted now and then. In short, there was to be a thaw.

This continued for about three or four years, reached a climax in the hopeful summer of 1956, and gradually faded away after Hungary. However, throughout 1957 there still was a running battle in the Politburo on whether to go ahead with a policy of "opening safety valves" or whether to switch back to the old all-out attempt to impose socialism and separatism on an unwilling population. It was finally decided in February, 1958, when the leaders of the "soft school" were purged, their followers made to recant, and Herr Ulbricht emerged on top again.

Since 1958 it has been "building socialism" again with a vengeance: closed frontiers, forcible total collectivization and raised working norms. This time the policy took longer to break down; a full three years. It was at first helped by economic improvement (1959 was probably, from a purely economic viewpoint, the best postwar year in East Germany). It also met a widespread mood of tiredness and resignation.

But perhaps it was just this which encouraged Herr Ulbricht to push matters too far. From the spring of this year the storm signals began multiplying again: food shortages, breakdown of the plan, dissensions in the Politburo, then the admission of a crisis in the newly collectivized agriculture and the beginning of a peasants' movement to walk out of the collective farms again.

Refugee Flow

Refugee figures, which had been at a monthly average of 12,000 in 1959, 15,000 in 1960, crept up towards 20,000. Then came Herr Ulbricht's decisive psychological mistake; the announcement that he would totally close access to Berlin and thereby the last remaining escape hole before the end of this year.

This started the panic flight, which has now been halted by the sealing of the border.

What form the East German crisis may yet take is unpredictable. But Herr Ulbricht may find that those who have remained behind in East Berlin may prove more dangerous than those who have gone. Since 1958 many other and rather more effective methods of resistance than an open mass rising have been practised in various countries, and it would be surprising if an intelligent people like the Germans had not learned some lessons from them. An open question is the reliability of the police and armed forces. The comparative ineffectiveness during the past few weeks of the seemingly impenetrable road-blocks and train controls around Berlin suggested secret sympathies with the refugees among the police.

Herr Ulbricht is a man with a strong paranoid streak. He has little sense of reality. Walking forward blindly, he touched off an explosion once. He may well do it again.

IN MEMORIAM: Professor Gidon Mer

ENEMY OF THE MOSQUITO

COMING home after an extended stay abroad, it is sad to find Israel without Professor Mer. He was almost an institution in the country and he was actually an integral part of Galilee, which he loved and served so faithfully. This big-hearted man was surrounded by an aura of kindness and inspired confidence. One felt better in his presence.

Mer was in many ways typical of the Second Aliya, representatives of which are, alas, becoming progressively fewer with the march of time. He was an idealist who lived his ideals. When one thinks of him, one inevitably recalls the best type of young Russian Jew in the pre-World War era, who laid the foundations of all that is most admired in the Yishuv.

His house and laboratory in Rosh Pina, which nothing could induce him to leave — apart from several years' service in the Far East with the British Army in World War Two — were open to all, and many a young scientist enjoyed his hospitality and benefited from his advice and example.

It is difficult for newcomers to the country to realize the havoc which malaria had wrought in the Yishuv in pre-war years. In those hard times Mer contributed valiantly to malaria research and malaria control. His laboratory in Rosh Pina was appreciated by visiting scientists from abroad as well as by local research workers. His contributions to malariology earned him a well-deserved scientific reputation and added to the prestige of the country. Malariologists whom one met on travels abroad always asked about Mer and their appreciation evoked a justifiable local pride.

But over and above all Mer was loved for himself. How one looked forward to seeing him on his all too rare visits to Jerusalem! It was pleasant and instructive to entice him into reminiscences of men who had played a part in his life. He had lived in many different *milieux* and associated with types as divergent as Trumpeldor, with whom he had served in Gallipoli in the First World War, and Grassi, the great Italian zoologist, with whom he had worked in Rome.

It behoves those who appreciated him — and they are many — to devise some scheme for perpetuating his memory, preferably by a scholarship in the biological or medical sciences and a laboratory named after him either at the Hebrew University or in a Government scientific institution. *S. A.*

BEAT THE HEAT with an AMCOR Air-conditioner
Amcor

YESTERDAY
you were public-minded and voted.
TODAY
be self-minded and get a
MIFAL HAPAYIS ticket.
מפעל הפיס

Tennyson delivers the flavor
DUAL FILTER DOES IT!
Pure white outer filter
ACTIVATED CHARCOAL inner filter
Enjoy the best taste of the best tobaccos

Product of The American Tobacco Company New York, N. Y., U.S.A.

You will feel quite "at home" in the —
Bahnhofstrasse Zurich
for there you have at your service one of our subsidiaries
CIFICO BANK LTD.
Bahnhofstrasse 12, Tel. 27.43.16
BANK LEUMI LE-ISRAEL B.M.

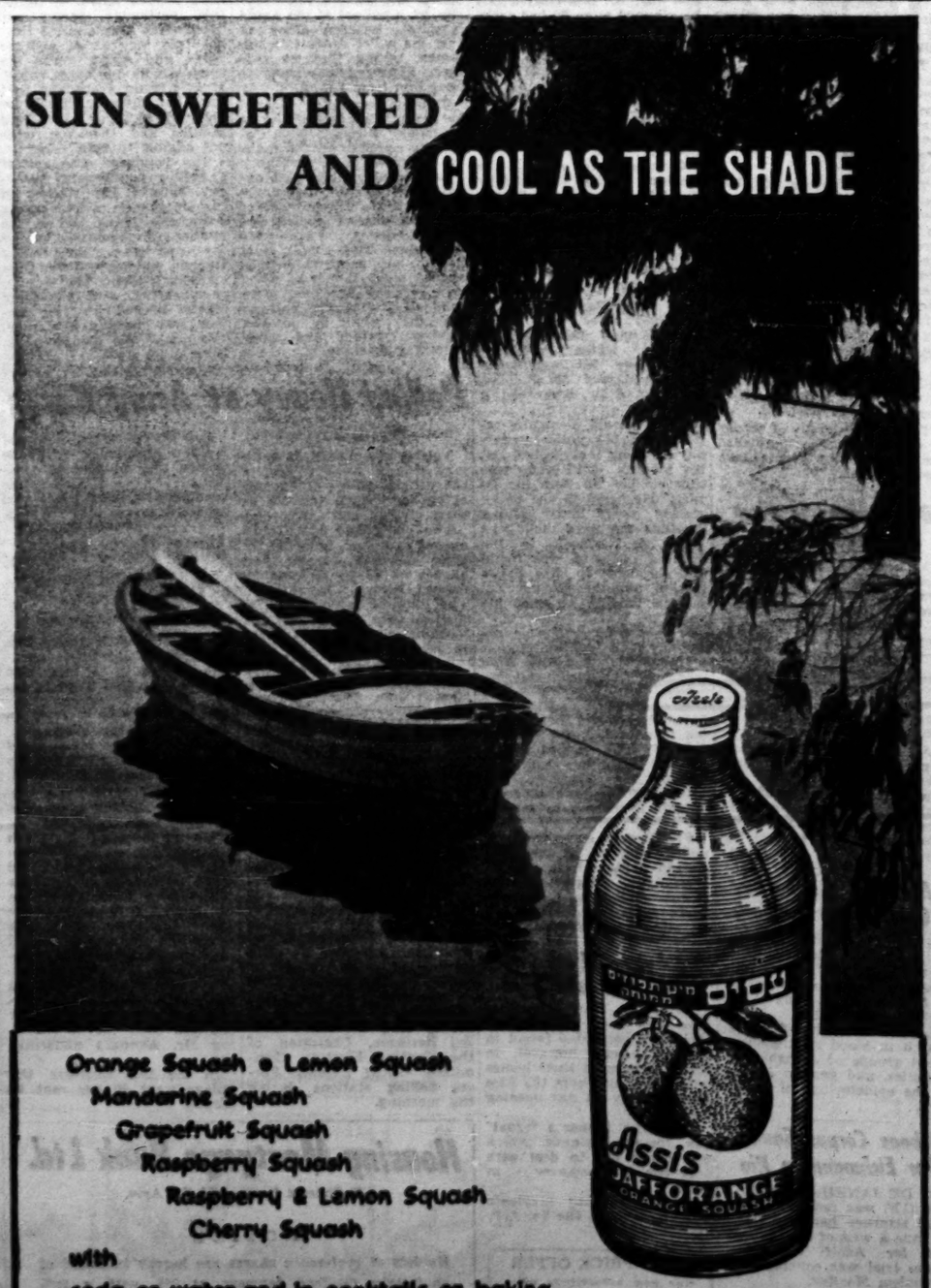

Orange Squash • Lemon Squash
Mandarine Squash
Grapefruit Squash
Raspberry Squash
Raspberry & Lemon Squash
Cherry Squash
with soda or water and in cocktails or baking
Assis
No need to return the white screw-cap with empty bottle. Thank you.